

Calgary Simmental Round-Up Group

15th Annual
Bull & Female Production Sale



Monday, **DECEMBER 8, 2008**, 1:00 p.m.
Calgary Stampede Grounds, Calgary, Alberta, Canada

FLECKVIEH & RED SIMMENTAL

Sales Management Comments

The Round-Up Group host this annual bull and female sale each December featuring an excellent quality, never over-managed or over-fit, set of Fleckvieh and Red Simmental.

The Okofleck group, managed by Brian Miller and Dr. Ted Shacklady, has a product that genetically reads "right as rain". They concentrate on points that matter, like phenotype and pedigree to create their cattle. It doesn't hurt either knowing these cattle are treated alongside the Miller's 285 head commercial cowherd.

Virginia Ranch always feature their top bull calves, including this year two sons of Anchor "T" Barbi and one Marciano son. Speaking of Marciano, ALL the bred heifers are his daughters. Only one other Marciano daughter has been sold from this group, at National Trust, for \$11,500 to Double Bar D Farms, Grenfell, SK.

Vernon Properties downsized their cowherd a year ago thus affecting their string size. However the quality level the Vernon cattle are known for over the years at Round-Up will equal, if not surpass, their previous offerings.

The polled Fleckvieh program at Wells' Crossing Cattle Co has obviously become a leader in this segment. This sharp looking package of fancy polled Fleckvieh heifers will include a maternal sister to last year's high seller at \$28,000 to Prospect Hill Simmentals, Granton, ON. She is a daughter of the \$50,000 Double Bar D Maestro who recently sired WCC's \$25,000 National Trust entry.

The expression, "too many irons in the fire" was custom made for Mike Imler. The Imlers grain farm in essence "the greater Okotoks area", they custom farm, run a large commercial cowherd, custom calve and of course operate a registered Simmental herd. Have a good look at these cattle. They work on their own because they have to.

JB bulls will be back at Round-Up. Four sons of the young nucleus of cows at the new JB Livestock Co will be a solid element to the Round-Up Bull sale. When comparing them, make note of their younger birthdates.

Parview Stock Farms, the Brad Parker family, have a good calving ease son of Eagle-Ridge Lobo that was purchased in dam from Virginia Ranch last year.

Lastly, but far from least, the Red Simmie string of bulls from Outback Cattle Co are as good a group as any to annually sell anywhere. This set of bulls are again another step up from Paul's rugged, beef strings.

Let us know if we can assist you with any of your purchases. We know these herds very well and would be pleased to discuss them with you and/or bid on your behalf in your absence.

See you in Cowtown

Jay Good

Transcon Livestock Corp.



Calgary Simmental Round-Up Group

Consignors

J B Livestock Co. 232 - 235

Jason Bruketa

Site 5, Box 62, RR 8, Calgary, AB T2J 2T9

Ph 403 923-8239 email: jblivestock@hotmail.com

MI Simmentals 220 - 228

Mike Imler

Box 624, Okotoks, AB T1S 1A7

Cell 403 888-1928 email: m.imler@platinum.ca

Okotoks Fleckvieh Group 200 - 202

Ted Shacklady, Brian Miller, Brian Rowland, Ken Warnick

Box 159, Okotoks, AB T1S 1A5 Ph 403 938-6993 Fax 403 938-2384

email: shacklady@shaw.ca

Outback Cattle Co. 203 - 209

Paul Abrams

404-5Ave SE, High River, AB T1V 1H8 Fax: 403/603-3363

Ph 403 652-1502 email: pabrams@shaw.ca

Parview Stock Farms 243, 244

Brad Parker

Site 2, Box 9, RR 2, High River, AB T1V 1N2

Ph 403 652-1234 Fax 403 217-3934 Cell: 403 888-2183

email: bcparker@xplornet.com

Bill Rothel 229 - 231

48 Henefer Road SW, Calgary, AB T2V 3B4

Ph 403 255-5455

Vernon Properties 239 - 242

Terry Vernon

Box 126, Millarville, AB T0L 1K0

Cell 403 606-7629 Ph 403 931-2390

Virginia Ranch 210 - 219

Harry & Michelle Satchwell

Box 47, Cremona, AB T0M 0R0

403 637-2587 Fax 403 637-0037 email: virginiaranch@xplornet.com

Wells' Crossing Cattle Co. 236 - 238

Barb, Stan & Jean Cichon

115 Oakside Road SW, Calgary, AB T2V 4H6

Ph 403 281-5628 Fax 403 281-4819 email: cichon@telus.net

Calgary Simmental Round-Up Group

15th annual Production Sale

Monday, 1:00 p.m.

DECEMBER 8, 2008

Calgary Stampede Grounds, Calgary, AB

Offering 43 Head

11 Fleckvieh Males 8 Red Males
19 Fleckvieh Bred Females 3 Red Bred Females
3 Fleckvieh Open Heifers
2 Embryo Lots

Auctioneer:
Steve Dorran

Special Representatives:
Darryl Snider, Simmental Country
Dennis Ericson
Mark Stock
Don Oberg

Sale day phones:
Transcon cells:
Jay Good 403/556-5563 Bob Wilson 403/540-3084
Jay Wildman 780/305-9002 John Best 204/750-2351

**Remember to arrive early for the
Calgary Round-Up Stampede Breakfast**

Agenda:

Friday, December 5
7:30 p.m. - Semen & embryo auction, Red Deer

Saturday, December 6
11:00 a.m. - Pre-sale lunch
1:00 p.m.
Fleck Fest / Fleck Select / Festive Fullbloods Sale

Monday, December 8
10:30 a.m. - Calgary Round-Up Stampede Breakfast
1:00 p.m. - Calgary Round-Up Sale, Calgary Stampede Grounds

Fleckvieh Definition

The following Fleckvieh designations are used in this catalog:

100% Fleckvieh

All descendents go back to German or Austrian parents.

Full Fleckvieh

Have a minimum of five generations going back to German or Austrian parents.

Trucking

Assistance will be provided to arrange delivery of purchases at the buyer's expense.

Bull Wintering Program

All buyers have the option of having their yearling bulls wintered. Yearling bulls purchased for \$3,000 and over will be wintered at no cost. Yearling bulls purchased for less than \$3,000 will be wintered for \$2.00/day. Pick up and delivery by April 1st. Bulls to be wintered require insurance.

Sale Headquarters:

Quality Hotel
3828 Macleod Tr South
403/243-5531 Res 1-800-361-3422

Holiday Inn
4206 Macleod Tr South
403/287-2700

**For further information contact
any of the consignors or:**

email: transcon@transconlivestock.com
www.transconlivestock.com

Transcon Livestock Corp.
403/938-6680 Fax: 403/206-7786
Box 700, Okotoks, AB T1S 1A8
JG cell: 403/556-5563 BW cell: 403/540-3084
JB cell: 204/750-2351 JW cell: 780/305-9002 BJ cell: 403/863-0209



200

BEL SIR ARNOLD 2ND
BEL HADRIAN 2ND -T562200
 BEL LYNN 55F

JB DOCTOR DUKE 442D
OKOFLECK SAVANA 7S -T670307
 BEL LA HELGA 301H

BW: 80. 205 day: 750.
 Full Fleckvieh bull bred for calving ease yet has lots of growth.

Okotoks Fleckvieh Group

FULL FLECKVIEH FULLBLOOD MALE
JKL ULTIMA 3U
 695974 JKL 3U 8 January 2008

SIR ARNOLD 809G
 MONICA 48D
 LAKI
 SJFB LIRA
 STEWARD
 SAO C&B LADY 66R
 LAKI
 BEL OLIVIA



201

D BAR C MATADOR 39M
TWIN-CHIEF SPORT 304S -PG668812
 TWIN-CHIEF LEEZA 304L

MRLN RODEN
MISS JKL KATHERINE 1K -549790
 MTV BOBBIE

BW: 108. 205 day: 731.
 United is a Fleckvieh influenced polled bull. Look at his performance.

Okotoks Fleckvieh Group

POLLED PUREBRED MALE
JKL UNITED 6U
 PG696408 JKL 6U 13 January 2008

TNT SURVIVOR K220
 D BAR C ZEOLA 638F
 TWIN-CHIEF HEATSEEKER 2H
 TWIN-CHIEF FANTASIA 304F
 MRLN ROGAR
 RIA
 SRN BOLD ARNOLD 1X
 MTV PAULINA 9C



202

DOUBLE BAR D MAX 9L
MJB NABOB 10N -604150
 MISS MJB LOUISIANA 1L

ANCHOR "T" METRO 4E
MJB MISS MANDY 1M -T593139
 ANCHOR "T" HELGA 10Y

BW: 102. 205 day: 832.
 34U is Full Fleckvieh. His dam, MJB 1M, has raised sale quality bulls before. His sire, MJB NABOB 10N, is our senior herd sire.

Okotoks Fleckvieh Group

FULL FLECKVIEH FULLBLOOD MALE
MJB UNNA 34U
 696670 MJB 34U 27 February 2008

BAR NONE MAXIMIZER
 HVB BLANDA 41H
 ANCHOR "T" MISSION 38J
 MISS MJB FRANCINE 6F
 METRO
 GISELA
 WESTDRUMS ANDREW
 ANCHOR "T" FRIEDA 2T

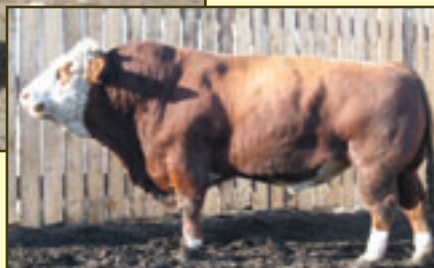

MJB Nabob 10N

POLLED PUREBRED MALE

OUTBACK RED BULL 87U

PG695729 OBCC 87U 6 January 2008

203

3C WALLY C240 BLK
LCHMN BODYBUILDER 7303F PG502869
LSF MOMENTO D8

BBS ZIMA D55
OUTBACK MOULIN ROUGE PG633029
ROCK LANE KATE 23K

EMMONS BLACK HERCULES
3C CROCUS 9278 BL
LEACHMAN RED BALDY 438W
LBR B-248
RED CADILLAC ZU95
MISS PELTZ N55
JB HOUSTON 17H
ROCK LANE DAWN 06D

BW: 90; 205 day: 913.

Solid red, double polled. This calf has herd bull qualities. 87U is an easy fleshing bull with natural muscle expression. Sired by cow maker, Bodybuilder. Semen is hard to find now, but you can add this son today. Dam is a young Zima daughter and has produced a previous bull that was purchased by Dale Andrews in 2006.

Outback Cattle Co.



POLLED PUREBRED MALE

OUTBACK RED BULL 95U

PG695730 OBCC 95U 11 January 2008

204

3C WALLY C240 BLK
LCHMN BODYBUILDER 7303F PG502869
LSF MOMENTO D8

BBS ZIMA D55
OUTBACK SCARLET SENTINEL 25R PG645219
ROCK LANE KASSIE 21K

EMMONS BLACK HERCULES
3C CROCUS 9278 BL
LEACHMAN RED BALDY 438W
LBR B-248
RED CADILLAC ZU95
MISS PELTZ N55
JB HOUSTON 17H
LOST RIVER LADY 77T

BW: 105; 205 day: 835.

Red white face, double polled. Good depth and lots of length in this son of Bodybuilder. 95U has a strong top and a good hair coat. Dam is a dark red Zima daughter that really works.

Outback Cattle Co.



POLLED PUREBRED MALE

OUTBACK RED BULL 99U

PG695732 OBCC 99U 14 January 2008

205

3C WALLY C240 BLK
LCHMN BODYBUILDER 7303F PG502869
LSF MOMENTO D8

JB HOUSTON 17H
ROCK LANE KAY 26K 553481
ROCK LANE ROYAL LADY 8C

EMMONS BLACK HERCULES
3C CROCUS 9278 BL
LEACHMAN RED BALDY 438W
LBR B-248
GREAT GUNS MOSES 50D
JB BRIGITT 77B
G5 PISTON 1Z
ROCK LANE CROWNPRINCESS

BW: 98; 205 day: 859.

Red white face, polled. Sired by Bodybuilder, who has had a big influence in my herd. Dam is a Fleck-influenced cow who has left many daughters in my herd. A blazed face performance bull with loads of muscle.

Outback Cattle Co.





Dam of 97U

POLLED PUREBRED MALE

OUTBACK RED BULL 97U

PG695731 OBCC 97U 12 January 2008

206

3C WALLY C240 BLK
LCHMN BODYBUILDER 7303F PG502869
LSF MOMENTO D8

BBS ZIMA D55
OUTBACK RED LACE 21R PG645215
ROCK LANE MAY 11M

EMMONS BLACK HERCULES
3C CROCUS 9278 BL
LEACHMAN RED BALDY 438W
LBR B-248
RED CADILLAC ZU95
MISS PELTZ N55
JB HOUSTON 17H
ROCK LANE GOLD DUST 12D

BW: 108; 205 day: 971.

Red white face, double polled This could be my thickest calf in my group. Deep bodied and good muscle expression. If you care about money look here!

Outback Cattle Co.



POLLED PUREBRED MALE

OUTBACK RED BULL 102U

PG695733 OBCC 102U 17 January 2008

207

TNT DYNAMITE BLACK L137
LFE BOMBHELL 508N PG602360
LFE HELEN 80K

LCHMN BODYBUILDER 7303F
OUTBACK RED RUBY 43S PG668035
OUTBACK RED RUBY

RW BOMBER 8H
OPPS WIS GM2
STF JALAPENO
PVFS POL HELEN 59H
3C WALLY C240 BLK
LSF MOMENTO D8
SU DETROIT RED 803D
BAR 15 ANNETTE 28W-U 22A

BW: 92; 205 day: 891.

Red white face, double polled This is a real dark red calf out of an outstanding two year old Bodybuilder daughter. Sired by Bombshell, the most consistent calving ease bull I have used on heifers. A complete individual.

Outback Cattle Co.



Dam of 109U

POLLED PUREBRED MALE

OUTBACK RED BULL 109U

PG695734 OBCC 109U 2 February 2008

208

CNS DREAM ON L186
REMINGTON RED LABEL HR PG634702
HS REFLECTIONS J34

LCHMN BODYBUILDER 7303F
OUTBACK RED SAVANAH PG633031
ROCK LANE MAY 11M

NICHOLS BLK DESTINY G151
CNS SHEEZA DREAM K107W
BS MR ARAPAHOE 811A
HF/GFI RUBY RED 33E
3C WALLY C240 BLK
LSF MOMENTO D8
JB HOUSTON 17H
ROCK LANE GOLD DUST 12D

BW: 98; 205 day: 880.

Solid red, double polled. This bull is out of one of my most consistent cows; a small-framed cow who raises big calves. 109U is a solid chunk with a great hair coat. Moderately framed, clean shouldered and good performance.

Outback Cattle Co.



POLLED PUREBRED MALE

OUTBACK RED BULL 111U

PG695735 OBCC 111U 3 February 2008

209

3C WALLY C240 BLK
LCHMN BODYBUILDER 7303F PG502869
LSF MOMENTO D8

JB HOUSTON 17H
ROCK LANE MELODY 598946
ROCK LANE MISS 15G

EMMONS BLACK HERCULES
3C CROCUS 9278 BL
LEACHMAN RED BALDY 438W
LBR B-248
GREAT GUNS MOSES 50D
JB BRIGITT 77B
NUH CHAIRMAN 33D
ABC MS GOLD 544A

BW: 108; 205 day: 944.

Red white face, polled. Another power bull; a good choice for a red herd that needs to increase muscle mass. The youngest bull in my sale group and what a calf. He is long bodied, full of meat and the heaviest bull in my group. Dam is Fleck influenced and is equally stylish.

Outback Cattle Co.

Virginia Ranch welcomes you the 15th Calgary Round-Up sale. We are proud to have been a part of this sale for the past 8 years, and feel this may be our strongest offering thus far. We are consigning 8 big, powerful bred heifers and 2 herd sire prospects. Much of our program centers on Anchor T Barbi 46K and DFM Juni 960. This year we could title our offering; "The Barbi & Juni Show" as our entire string is related to one, or both, of these cows. As it was pointed out at the National Trust sale, we have sold 21 lots from these two cows over the past few years and have averaged a consistent \$9000. Bid and buy with confidence as we feel these animals are ready for any program. And as usual, we will always back your purchase up with the slogan, "if you're unhappy, we're not happy!"



POLLED 100% FLECKVIEH FULLBLOOD MALE

VIRGINIA POLL UNANIMOUS

PT695583 VIRS 3U 4 January 2008

EISENHERZ
EXODUS P619930
ROBE

ANCHOR "T" TITANIC 22E
ANCHOR "T" BARBI 46K 527999
ANCHOR "T" ILSE 10E

BW: 98; 205 day: 772.

210

ECKHOLM 41053
037131389
EMU
ROMY
MFL HAXAN REWARD 9R
NDM FRIEDA 7S
GPCC BOURBON 17C
ANCHOR "T" ALDINE 55C

'Virginia Poll Unanimous' is unanimously...naturally thick. He has exhibited this thickness since the day he was born. I don't see enough 'natural thickness' in most of the polled Fleckvieh cattle. The industry should concentrate on keeping the breed naturally thick while breeding the polled gene. We are so confident that VIRS 3U will provide this, that we would like to retain 50 straws of his genetics for use in our herd.



Anchor "T" Barbi 46K

Virginia Ranch



100% FLECKVIEH FULLBLOOD MALE

VIRGINIA U2 46U

695550 VIRS 46U 12 February 2008

SMITHBILT MOLSON 21M
CHAMPS ROMANO 667742
CHAMPS PRICILLA

ANCHOR "T" TITANIC 22E
ANCHOR "T" BARBI 46K 527999
ANCHOR "T" ILSE 10E

BW: 107; 205 day: 870.

211

GIDSCO APOLLO 3F
JERICO'S DEIRDRE 21D
SHAWACRES JAHARI 50L
RU-BENS LIZ 96L
MFL HAXAN REWARD 9R
NDM FRIEDA 7S
GPCC BOURBON 17C
ANCHOR "T" ALDINE 55C

'U2' is the first animal to be sold out of our new herd sire 'Champs Romano'. We have been extremely happy with his first calf crop, as they are all thick and stamped/colored accordingly. U2 is a very dark bull and is a middle of February calf; he is the youngest bull we have ever sold in this sale. 'U2' is a little smaller than most of the bulls we have offered in the Calgary Round-Up sales, however his dam 'Barbi' has been kept open many summers in our flush program and I feel this has decreased her milk production. Have confidence in him as he has the proven genetics and will work for you.

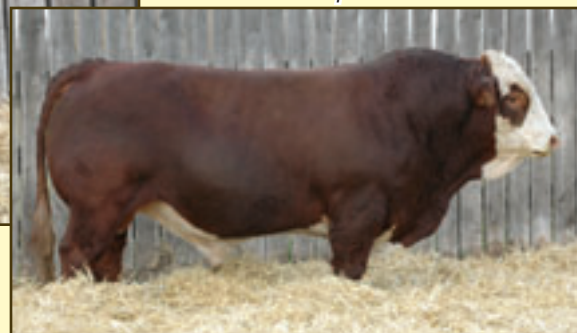

Champs Romano

Virginia Ranch



Double Bar D Poll Twister



100% FLECKVIEH FULLBLOOD FEMALE

VIRGINIA MS TRISTYN 78T

693445 VIRS 78T 17 January 2007

212

IPU BRONSON 19K
 VIRGINIAS RED MARCIANO FF 639713
 DFM JUNI 960J

CANADIAN NEFF
 VIRGINIA'S MS PANDORA T631912
 ANCHOR "T" BARBI 46K

PRL HOUSTON 005H
 DORA LEE FRANCESCA
 DFM EDWIN 51E
 DFM BARBIE'S IMAGE 437D
 NEFF
 THERRI
 ANCHOR "T" TITANIC 22E
 ANCHOR "T" ILSE 10E

Bred to Double Bar D Poll Twister -P683657- on April 1/08. Exposed to Eagle-Ridge Lobo 11L -563181- April 19/08 - May 19/08.

NO BULL . . . Tristyn came right out of the keeper pen. Her full sister bred later than I wanted, so Tristyn got the call to replace her. She is bred to one of our new polled additions to the bull battery, 'Double Bar Poll Twister'. You might remember Tristyn's mother, she is a Canadian Neff x Barbi cross who was the choice lot with her sister in the 2005 Calgary Round-Up sale. Tristyn is a big powerful heifer, which you could breed in many ways.

BW: 72; 205 day: 691.

Virginia Ranch



Eagle-Ridge Lobo 11L



100% FLECKVIEH FULLBLOOD FEMALE

VIRGINIA MS TYRA 64T

693444 VIRS 64T 15 January 2007

213

IPU BRONSON 19K
 VIRGINIAS RED MARCIANO FF 639713
 DFM JUNI 960J

SHAWACRES JAHARI 50L
 EAGLE-RIDGE JAHARI 33P 629169
 JB HENDRIKA 28H

PRL HOUSTON 005H
 DORA LEE FRANCESCA
 DFM EDWIN 51E
 DFM BARBIE'S IMAGE 437D
 BHR DOORN G629E
 MISS SHAWACRES HEIDI 1H
 KNIGHT STINGER 207Y
 JB ERIKA 578E

Bred to Eagle-Ridge Lobo 11L -563181- on April 29/08 and exposed to same April 19/08 - May 19/08.

Here again is another powerful heifer. Tyra's mother was purchased at the Select Sale in 2006 from Eagle-Ridge Simmentals. Last year, Eagle-Ridge purchased Tyra's sister who was one hell of a heifer. Who ever ends up with Ms Tyra will be very pleased!

BW: 89; 205 day: 709.

Virginia Ranch



Sunny Valley Sargent 24S



100% FLECKVIEH FULLBLOOD FEMALE

VIRGINIA MS TABITHA 116T

693436 VIRS 116T 23 January 2007

214

IPU BRONSON 19K
VIRGINIAS RED MARCIANO FF 639713
 DFM JUNI 960J

MFL BARNEY 57B
MS DDLH FAITH 9F T396148
 DDI MISS KESTREL 100X

PRL HOUSTON 005H
 DORA LEE FRANCHESCA
 DFM EDWIN 51E
 DFM BARBIE'S IMAGE 437D
 MFL MEISTER 36Y
 MFL JOLA 4Y
 WELL HOUSE KESTREL
 LOHR-A-LEE 100T

AI'd to Sunny Valley Sargent 24S -S657911- on March 29/08. Exposed to Eagle-Ridge Lobo 11L -563181- April 19/08 - May 19/08.

Tabitha's dam has never missed on producing a marketable calf. We purchased her mother 'Faith' at the 2001 Cow-A-Rama sale, where she was the high selling cow to sell that day at \$7400. Tabitha looks just like her mama.

BW: 101; 205 day: 673.

Virginia Ranch



Virginia's Red Marciano



100% FLECKVIEH FULLBLOOD FEMALE

VIRGINIA MS TRINA 68T

693443 VIRS 68T 15 January 2007

215

IPU BRONSON 19K
VIRGINIAS RED MARCIANO FF 639713
 DFM JUNI 960J

WESTDRUMS ANDREW
VIRGINIA'S MS WEST PIPPY T631916
 ANCHOR "T" BARBI 46K

PRL HOUSTON 005H
 DORA LEE FRANCHESCA
 DFM EDWIN 51E
 DFM BARBIE'S IMAGE 437D
 SCOTTISH NEPTUNE
 ROSEL
 ANCHOR "T" TITANIC 22E
 ANCHOR "T" ILSE 10E

AI'd to Sunny Valley Sargent 24S -S657911- on March 26/08. Exposed to Eagle-Ridge Lobo 11L -563181- April 19/08 - May 19/08.

Trina's mother is a flushmate to the dam of the heifer we just sold at the inaugural National Trust sale, which sold to Double Bar D Simmentals for \$11,250. Being that Marciano sired both heifers, I guess you could call them full sisters!! Trina could be an interesting buy. . .

BW: 77; 205 day: 588.

Virginia Ranch



100% FLECKVIEH FULLBLOOD FEMALE

VIRGINIA MS TALLULAH

693468 VIRS 156T 24 February 2007

IPU BRONSON 19K
VIRGINIAS RED MARCIANO FF 639713
 DFM JUNI 960J

ANCHOR "T" IMPACT 2H
VIRGINIA MS. NOKIA 10N 619060
 SPJ LACEY 38L

BW: 98; 205 day: 713.

216

PRL HOUSTON 005H
 DORA LEE FRANCESCA
 DFM EDWIN 51E
 DFM BARBIE'S IMAGE 437D
 ANCHOR "T" METRO 4E
 ANCHOR "T" HELGA 10Y
 ARNOLD'S EVEREADY E5092
 XLS MISS CHAMPLAIN 52F

Bred to Eagle-Ridge Lobo 11L -563181- on April 24/08 and exposed to same April 19/08 - May 19/08.

I won't say much here on Tallulah...only that she is the first female to sell out of the SPJ Lacey cow family. I must be stupid!!

Virginia Ranch



100% FLECKVIEH FULLBLOOD FEMALE

VIRGINIA MS TATUM 42T

693441 VIRS 42T 11 January 2007

IPU BRONSON 19K
VIRGINIAS RED MARCIANO FF 639713
 DFM JUNI 960J

KLONDIKE GOLD RUSH 418B
PSE PEPSI RUSH T626455
 RIVERBEND FIONA 29F

BW: 90; 205 day: 662.

217

PRL HOUSTON 005H
 DORA LEE FRANCESCA
 DFM EDWIN 51E
 DFM BARBIE'S IMAGE 437D
 BEL C&B WESTERN 2ND
 SIM-ROC GWEN
 MONET
 MISS KNIGHT 108N

Bred to Eagle-Ridge Lobo 11L -563181- on May 2/08 and exposed to same April 19/08 - May 19/08.

Tatum is a dark, solid heifer whose dam was a great buy from Elliott Simmentals. It's nice to purchase a cow and her first calf is marketable (bull calf sold to Murray Wilson of Cochrane). Her second calf is Tatum, and her third calf is in the bullpen and will sell in Olds, AB this March at the Lucky sale. If Tatum is like her mom, she will be a good buy!

Virginia Ranch



100% FLECKVIEH FULLBLOOD FEMALE

VIRGINIA MS TANESHA 115T

693434 VIRS 115T 23 January 2007

IPU BRONSON 19K
VIRGINIAS RED MARCIANO FF 639713
 DFM JUNI 960J

DFM ALBEE'S FOREMAN 184B
DFM 559E 328114
 MISS DFM 147B

BW: 70; 205 day: 635.

218

PRL HOUSTON 005H
 DORA LEE FRANCESCA
 DFM EDWIN 51E
 DFM BARBIE'S IMAGE 437D
 MFL FOREMAN 36Z
 ALBEE'S AMY
 SIR ARNOLD 809G
 MISS DFM 8U

Bred to Eagle-Ridge Lobo 11L -563181- on May 3/08 and exposed to same April 19/08 - May 19/08.

We acquired Tanesha's dam, 'DFM 559E' at Stulberg Simmentals dispersal sale. She raised an \$8000 bull calf, which is down in the USA. Tanesha is a big heifer that should produce just like her mom.

Virginia Ranch



100% FLECKVIEH FULLBLOOD FEMALE

VIRGINIA MS TANYA 157T

693471 VIRS 157T 27 February 2007

IPU BRONSON 19K
VIRGINIAS RED MARCIANO FF 639713
 DFM JUNI 960J

MRLN PUMA
MRLN DELCINE 506923
 MRLN DALLI

BW: 92; 205 day: 656.

219

PRL HOUSTON 005H
 DORA LEE FRANCESCA
 DFM EDWIN 51E
 DFM BARBIE'S IMAGE 437D
 PASTA
 SPEICK
 HORAL
 LAURA

Al'd to Sunny Valley Sargent 24S -S657911- on April 4/08. Exposed to Eagle-Ridge Lobo 11L -563181- April 19/08 - May 19/08.

Tanya is a Red Full Fleckvieh that bred early to Sunny Valley Sargent 24S who is also a Red Polled Full Fleckvieh. The resulting offspring could be a very interesting calf. Tanya's dam has been a good cow for us. 157T has a full brother in our Lucky Sale bullpen and will be in Olds, AB this March. She also has a sister working for Marie Pier Allard in Quebec.

Virginia Ranch



FULL FLECKVIEH FULLBLOOD FEMALE

MI MS TARA 4T

696826 MJIS 4T 12 January 2007

HOCKENHULL MAGNUM
MI MR NICKELBACK 30N -609228
 MISS OKOFLECK 06D

KFL HAMLET 82E
MISS PARKHILL 51J -525097
 MISS PARKHILL ERIKA 9C

BW: 89. Mar 11/07 Wt: 780.

Bred AI to Anchor "T" Supreme 39H -415168 April 19/08 and exposed to NCK Santana 76S -PG665520 May 9 to June 24/08.

A very deep bodied heifer with lots of potential to be a stand out cow. Heavy pigmentation and solid color make her an eye catcher.

MI Simmentals

220

OVERHALL HIVY
 REGINA
 ROGANT
 SJFB LIRA
 BEL HAMLET 2A
 MISS PARKHILL 309C
 TRIPLE SP STROMER
 BEL ERIKA



FULL FLECKVIEH FULLBLOOD FEMALE

MI MS TOLLY 6T

696827 MJIS 6T 13 January 2007

BHR ZULU G548E
SHAWACRES MONSTER 26M -T593955
 MISS SHAWACRES HALEY 34H

ANCHOR "T" ROYAL 30K
MI MS MCBETH 7M -T584232
 MISS OKOFLECK 06D

BW: 91. Mar 11/07 Wt: 785.

Bred AI to Anchor "T" Supreme 39H -415168 April 12/08 and exposed to NCK Santana 76S -PG665520 May 9 to June 24/08.

Tolly's mother was a choice lot a couple of Round-Ups ago and she came home to work in our own herd. Tolly's grandma is "Miss O" the top donor cow here at M.I Simmentals. She will impress anyone that owns her and may become one of your future donor cows?

MI Simmentals

221

DAN-JACO BENZ 78
 CONGOSIM SUSI
 GREAT GUNS MOSES 50D
 RHY FAYE 13F
 ANCHOR "T" VISION 37G
 ANCHOR "T" BETTINA 7G
 ROGANT
 SJFB LIRA



FULL FLECKVIEH FULLBLOOD FEMALE

MI MS TOFFEE 14T

696828 MJIS 14T 17 January 2007

BHR ZULU G548E
SHAWACRES MONSTER 26M -T593955
 MISS SHAWACRES HALEY 34H

ANCHOR "T" ROYAL
MI MS MADONNA 8M -T582180
 MISS OKOFLECK 06D

BW: 91. Mar 11/07 Wt: 760.

Bred AI to Anchor "T" Supreme 39H -415168 April 16/08 and exposed to NCK Santana 76S -PG665520 May 9 to June 24/08.

Check out the paint job that Toffee supports. She is loaded with pigmentation, hair and charisma. She has it all and could be a pasture standout in anyone's herd.

MI Simmentals

222

DAN-JACO BENZ 78
 CONGOSIM SUSI
 GREAT GUNS MOSES 50D
 RHY FAYE 13F
 ANCHOR "T" VISION 37G
 ANCHOR "T" BETTINA 7G
 ROGANT
 SJFB LIRA



FULL FLECKVIEH FULLBLOOD FEMALE

MI MS TALLAHASSEE 21T

MJIS 21T 20 January 2007

ANTONIUS
GIDSCO APPOLLO 3F -T391534-KN
 MFL BRENDA 65B

TAKAR
MISS OKOFLECK LITTA 3L -T560564
 BEL LITTA

BW: 93. Mar 11/07 Wt: 810.

Bred AI to Anchor "T" Supreme 39H -415168 May 4/08 and exposed to NCK Santana 76S -PG665520 May 9 to June 24/08.

Litta is one cow that never misses. She may be the hardest working cow in the herd. The match with Gidsco Appollo could not have worked out any better. There is no doubt in my mind that this heifer will go on to do wonderful things. The Supreme baby that she is carrying will be a great start and I'm excited to see what the next owner will do with her.

MI Simmentals

223

EGMAR
 ANKA
 MFL MEISTER 36Y
 MFL RENA 4R
 TAKTIK
 KARMEN
 MOLL 2ND
 BEL HELGA 7TH



FULL FLECKVIEH FULLBLOOD FEMALE

MI MS TRISH 34T

MJIS 34T 27 January 2007

STEWARD
JB DOCTOR DUKE 442D -T312937-KN
 SAO C&B LADY 66R

ROGANT
MISS OKOFLECK 06D -T320947-V
 SJFB LIRA

BW: 80. Mar 11/07 Wt: 620.

Bred AI to Anchor "T" Supreme 39H -415168 Mar 31/08 and exposed to NCK Santana 76S -PG665520 May 9 to June 24/08.

The Duke X Miss O embryos have all been heifer calves and they are peas in a pod. Trish has a deep red color and two big goggles on her face. Trish will not be a surprise to anyone and I would expect big things from these genetics.

MI Simmentals

224

LOTUS
 MARGOT
 SIM-ROC C&B WESTERN
 MOREEN GERALDINE
 ROGER
 LORIS
 MOLL 2ND
 BEL HELGA 9TH



FULL FLECKVIEH FULLBLOOD FEMALE

MI MS TAYLOR 50T

696788 MJIS 50T 15 February 2007

HOCKENHULL MAGNUM
MI MR NICKELBACK 30N -609228
 MISS OKOFLECK 06D

JACK PINE CUJO 96H
MS MI LAURA 13L -603504
 NORTONS FIRST LADY 1J

BW: 86. Mar 11/07 Wt: 700.

Bred AI to Anchor "T" Supreme 39H -415168 April 6/08 and exposed to NCK Santana 76S -PG665520 May 9 to June 24/08.

A very good Nickelback heifer starting from day one. Taylor is the youngest heifer that we have on offer and she was one of the first ones bred. The Nickelback heifers go on to be very good, hard working mothers.

MI Simmentals

225

OVERHALL HIVY
 REGINA
 ROGANT
 SJFB LIRA
 JACK PINE BALI 114F
 JACK PINE ALMRAUSCH 96E
 ANCHOR "T" METRO 4E
 CASEY'S LILA 101D



POLLED PUREBRED FEMALE

MS TABATHA 15T

PG696829 MJIS 15T 17 January 2007

TNT SURVIVOR K220
D BAR C MACHO 62M -PG582270
 D BAR C JEN 958J

ANCHOR "T" ROYAL
MI MS MONICA 13M -G582213
 MS HIGHWOOD 8F

BW: 86. Mar 11/07 Wt: 730.

Bred AI to LFE Red Tanker 490P -PG624019 March 30/08 and exposed to NCK Santana 76S -PG665520 May 9 to June 24/08.

This red heifer has been a favorite since day one. We decided to bring three red heifers to this year's sale and we brought the top three. Macho has been our herd sire for our red program for a couple of years now and he is doing a tremendous job.

MI Simmentals

226

TNT ROCKY H32
 TNT MISS MONTANA F135
 HF REMINGTON 102E
 SWS MS ALERT 30D
 ANCHOR "T" VISION 37G
 ANCHOR "T" BETTINA 7G
 SIM-ROC BROUGHAM
 MS HIGHWOOD 26B



POLLED PUREBRED FEMALE

MI MS TAMARA 40T

PG696787 MJIS 40T 28 January 2007

TNT SURVIVOR K220
D BAR C MACHO 62M -PG582270
 D BAR C JEN 958J

MR SHAWACRES RED RAM 16J
MI MS NADINE 33N -G609230
 MS HIGHWOOD 25B

BW: 88. Mar 11/07 Wt: 680.

Bred AI to KS Bravado P68 -PG634254 April 23/08 and exposed to NCK Santana 76S -PG665520 May 9 to June 24/08.

Tamara is another daughter of Macho and it is hard to pick these two red heifers apart. She is very deep bodied with lots of muscle and lots of hair.

MI Simmentals

227

TNT ROCKY H32
 TNT MISS MONTANA F135
 HF REMINGTON 102E
 SWS MS ALERT 30D
 BBS ZIMA D55
 MISS SHAWACRES IMPACT 4G
 POLLED MAGNUM
 MISS GOOSEBUMP 61S



POLLED PUREBRED FEMALE
MI MS TINA 86T
 MJIS 86T 18 January 2007

228

LCHMN BODYBUILDER 7303F
LFE RED HEMI 391N -PG607039
 LFE SHEILA 656J

GIDSCO APPOLLO 3F
ANCHOR "T" LONA 86K -528061
 ANCHOR "T" ROSEL 48H

3C WALLY C240 BLK
 LSF MOMENTO D8
 BDV FESTUS 35G
 LFE SHEILA ANN 60D
 ANTONIUS
 MFL BRENDA 65B
 ANCHOR "T" PIRATE 16F
 ANCHOR "T" RENATA 16E

BW: 100. Mar 11/07 Wt: 735.

Bred AI to KS Bravado P68 -PG634254 April 17/08.

A very fancy, polled, Red Hemi heifer with some of the great's in Fleckvieh anchoring her pedigree. Tina is very flashy and is going to catch your eye on sale day. She is definitely going to make an excellent momma cow and the Bravado calf she is carrying is going to be an awesome start.

MI Simmentals



FULL FLECKVIEH FULLBLOOD FEMALE
WHR MS TANDI 2T
 680715 WHR 2T 14 January 2007

229

ROONIK
SALMON ARM ROOIBOS 12N -620680
 SALMON ARM MANZA 7L

MRLN RODEN
WHR KORA 8K-549619
 MTV URI 16G

OVERAL BIRNER
 WISP-WILL PEGGY 5TH
 RU-DEV JIM
 NIEMANDIA MANDRAN
 MRLN ROGAR
 RIA
 SRN BOLD ARNOLD 1X
 MTV NORMA JEAN

BW: 90. 205 day: 627.

Bred AI to Anchor "T" Supreme 39H -415168 April 26/08 and exposed to NCK Santana 76S -PG665520 May 9 to June 24/08.

This heifer is one of the deepest bodied heifers that I have ever seen. She is solid colored with two big goggle eyes and pigmentation around her lips. The Supreme baby she is carrying should look exactly like her and will be a standout heifer or bull calf.

Bill Rothel



FULL FLECKVIEH FULLBLOOD FEMALE
WHR MS TAMARA 11T
 680720 WHR 11T 10 March 2007

230

ANCHOR "T" SUPREME 39H
MTV GARRET 5N -T622241
 MISS OKOFLECK 06D

DFM 16N
WHR MS ROSE 19R -643674
 SALMON ARM KELLY 96J

BEL SIR ARNOLD 2ND
 ANCHOR "T" EDEL 45B
 ROGANT
 SJFB LIRA
 DFM EDWIN 51E
 DFM JANNA 92J
 SALMON ARM DAVIS 73G
 SIM-ROC DESIREE

BW: 92. 205 day: 703.

Bred AI to SJFB Moll 5W -160059 April 15/08 and exposed to NCK Santana 76S -PG665520 May 9 to June 24/08.

Another solid colored, deep bodied and dark cherry red heifer. Tamara has a very impressive background of mothers behind her, with Miss O 6D and SAFE 96J, the two most consistent cows around M.I. Simmentals.

Bill Rothel



FULL FLECKVIEH FULLBLOOD FEMALE
WHR MS TUSHINA 103T
 680711 WHR 103T 15 January 2007

231

BHR ZULU G548E
SHAWACRES MONSTER 26M -T593955
 MISS SHAWACRES HALEY 34H

MRLN RODEN
WHR MS KIDDY 9M -582253
 MISS OKOFLECK FANCY 6F

DAN-JACO BENZ 78
 CONGOSIM SUSI
 GREAT GUNS MOSES 50D
 RHY FAYE 13F
 MRLN ROGAR
 RIA
 STEWARD
 SJFB LIRA

BW: 88. 205 day: 531.

Bred AI to Anchor "T" Supreme 39H -415168 May 2/08 and exposed to NCK Santana 76S -PG665520 May 9 to June 24/08.

Tushina is a daughter of Shawacres Monster, the senior herdbull here. Monster is half South African and added an interesting twist of genetics here. Tushina is a very typical Monster daughter with lots of body and loads of length.

Bill Rothel



FULL FLECKVIEH FULLBLOOD MALE

JB CDN HENNESSY 5005

T645433 JB 5R 13 January 2005

KYKSO HAPED
BAR 5 SA HERO 823M T598603
RU-DEV PEPPI

ERICO PRIMAL
BHR HELGA M328E T602375
CONGOSIM SUSI

BW: 85; 205 day: 686; 365 day: 1252.

KYKSO HADAU
KYKSO PEDODI
KYKSO ALEN
RU-DEV PRUNEL
LEEUPPOORT PRIMA
ERICO 91 66
HAGEN
VOIGTLAND SELLI 71

5005 is maturing to be a stout herd sire with great predictability. He transmits his solid color and heavy pigmentation to nearly all of his progeny. Additionally, his moderate framed calves are packed full of muscle. With Hero as his sire and a flush mate sister to Three Sixes as his dam, his South African pedigree is recognized worldwide. His influence complements our cowherd beautifully. 5005 is jointly owned with Wells' Crossing and Ferme Gagnon. Domestic and International semen is available.

J B Livestock Company



232

FULL FLECKVIEH FULLBLOOD MALE
JB CDN HORATIO 8020
 692913 JB 20U 2 March 2008

JB CDN Freysia 4079



8020 will make an ideal ranch bull. He has lots of natural muscle, a great hair coat and heavy pigmentation, inherited from both his sire and dam. He looks to be the kind of bull that will work in the hills for years. This March bull calf will be on display at the side of his dam on sale day.

J B Livestock Company

BAR 5 SA HERO 823M
JB CDN HENNESSY 5005 T645433
 BHR HELGA M328E

BEL HADRIAN 2ND
JB CDN FREYSIA 4079 T675302
 MFL ELKE 37E

KYKSO HAPED
 RU-DEV PEPPY
 ERICO PRIMAL
 CONGOSIM SUSI
 BEL SIR ARNOLD 2ND
 BEL LYNN 55F
 TAKAR
 MFL FREYA 4M

BW: 95; 205 day: 768.



233

FULL FLECKVIEH FULLBLOOD MALE
JB CDN HIDALGO 8050
 692915 JB 50U 11 March 2008

JB CDN Erika 5024



8050 is red, ring eyed and probably the most stylish of these three March born Hennessy bull calves. He still packs enough muscle and looks as though he will mature to be a very impressive sire. His dam has a superb udder and will be on display sale day with this young prospect by her side.

J B Livestock Company

BAR 5 SA HERO 823M
JB CDN HENNESSY 5005 T645433
 BHR HELGA M328E

KLYBER
JB CDN ERIKA 5024 650210
 DFM 595E

KYKSO HAPED
 RU-DEV PEPPY
 ERICO PRIMAL
 CONGOSIM SUSI
 MON-BIJOU MAGNUM
 WISP-WILL RONA
 SIR BLANCHETTE 6A
 DFM ERIKA 60Z

BW: 99; 205 day: 809.



234

FULL FLECKVIEH FULLBLOOD MALE
JB CDN HEIKO 8080
 694080 JSBF 80U 20 March 2008

JB CDN Giovanna 5025



BAR 5 SA HERO 823M
JB CDN HENNESSY 5005 T645433
 BHR HELGA M328E

KLYBER
JB CDN GIOVANNA 5025 694079
 KNIGHT-FROST MISS JADE 1H

BW: 100; 836.

KYKSO HAPED
 RU-DEV PEPPY
 ERICO PRIMAL
 CONGOSIM SUSI
 MON-BIJOU MAGNUM
 WISP-WILL RONA
 KCN E208
 CASEYS PATSY 1F

8080 is the youngest of the three brothers...just a March 20 calf. He has a lot of rib and excellent muscle expression; evidenced by his strong performance numbers so far. He also has a broody young mother as his dam; deep bodied, good footed and a nice udder. See this pair sale day!

J B Livestock Company



235

FULL FLECKVIEH FULLBLOOD MALE
JB CDN LORENZO 8001
 692916 JB 1U 19 January 2008

Brock Samara



ROOINIK
EAGLE-RIDGE LOBO 11L 563181
 JB HENDRIKA 28H

KLYBER
BROCK SAMARA 658384
 JB CDN FLORES 1110

BW: 98; 205 day: 770.

OVERAL BIRNER
 WISP-WILL PEGGY 5TH
 KNIGHT STINGER 207Y
 JB ERIKA 578E
 MON-BIJOU MAGNUM
 WISP-WILL RONA
 GREAT GUNS BINZ 60H
 BAR NONE FREDRIKA

8001 is as deep red and full-bodied as a nice glass of Shiraz! His moderate birth weight, rapid growth, expressive muscle and proven lineage make him a sire prospect with excellent credentials. His well-bred sire works successfully at Virginia Ranch and his young dam is one of our favorite young females... thank-you Brock Ranch for making available the opportunity to put this cow family back into our program. An interesting genetic package here as well, as he is the only grandson of both Rooinik and Klyber that I know of. And yes, this January born calf will still be at the side of his dam on sale day!

J B Livestock Company



POLLED 100% FLECKVIEH FULLBLOOD FEMALE

WCC WELLS' PLD UTA 816U

P694851 WCC 816U 29 January 2008



DOUBLE BAR MAKE M POLLED
DOUBLE BAR D MAESTRO 100S PT665118
 DOUBLE BAR D JOCELINE

SOUTHOLDEN LADAGO 5L
EAGLE-RIDGE 25N P610979
 EAGLE-RIDGE KRISSY 30K

BW: 102; 205 day: 719.
 Open.

GRINALTA'S GRIDIRON 403J
 GRINALTA'S CLASS ACT 11K
 DOUBLE BAR D LINCOLN
 MRLN JOCELINE
 HETAL
 SOUTH-HOLDEN EXTRO 31G28J
 RICHMOND MR MOSES 5G
 EAGLE-RIDGE ERNAS BABE 4G



Double Bar D Maestro 100S

Uta is the third in our trilogy of polled Maestro females being offered for sale this year. Expectations were grand for her January arrival as her maternal sister, WCC WELLS' PLD TULULAH, set a record at last year's Round-Up sale by becoming, at \$28000, the highest selling female in the illustrious 14 year history of this sale. We thank Prospect Hill Simmentals for supporting our breeding program. Uta will make her big sister proud; this double polled female will compete with the finest we have ever produced. Yes, she is third in our trilogy. Perhaps she will be first on your list. You be the judge...

Wells' Crossing Cattle Co.

237

POLLED 100% FLECKVIEH FULLBLOOD FEMALE

**WCC WELLS'
PLD URSULA**

P694090 WCC 801U 1 January 2008



DFM MARCUS 14M
FGAF ZEGNA 230R PT638986
FGAF GRACE 701K

ROGANT
FGAF CANDICE 492P T674585
MS PRL CANDACE 012C

BW: 80; 205 day: 633.
Open.

GRINALTA'S GRIDIRON 403J
DFM KATHLEEN 41K
JB DOCTOR DUKE 442D
RAJ MS BALTIMORE 51G
ROGER
LORIS
SH ROMULUS F53R
MS PRL AGGIE 001A

Sampled globally, polled Zegna is a popular Semex sire with a trusted pedigree. Ursula is one of his first daughters to sell in Western Canada. She is smooth polled and the result of a high selling purchase we made from the Gagnon sale in 2007. Her dam, FGAF Candice 492P, is a product of the Porter Ranches Ltd ET programme. 492P represents the successful fusion of performance genetics from Rogant and the renowned maternal genetics of Romulus. All of this is backed by a productive cow family in the "Aggie" line. Simply put, Ursula is the product of famous Fleckvieh cattle.

Wells' Crossing Cattle Co.

238

POLLED 100% FLECKVIEH FULLBLOOD FEMALE

**WCC WELLS'
PLD UNGARO**

P694089 WCC 809U 23 January 2008



DOUBLE BARD MAKE M POLLED
DOUBLE BAR D MAESTRO 100S PT665118
DOUBLE BAR D JOCELINE

HAKBOS VUURSLAG
BAR 5 SA MS ELEGANT 818M T605019
TOVERBERG ELSA

BW: 102; 205 day: 600.
Open.

GRINALTA'S GRIDIRON 403J
GRINALTA'S CLASS ACT 11K
DOUBLE BAR D LINCOLN
MRLN JOSCELINE
METRO
INTSIZWA J'S PLAYMATE 78
SALERIKA EVAN
TOVERBERG EMMA

She is only one of three Maestro daughters to be offered for sale this year. The first was offered at "National Trust" and sold for \$25,000. Again, thank you Prospect Hill Simmentals for acquiring one of our best. Ungaro, one of two Maestro daughters being offered today, is a special lot in her own right. She represents a unique genetic twist combining the Canadian bred genetics of Maestro and the South African bred genetics of Bar 5 SA Ms Elegant 818M. 818M, a richly bred female, is a solid contributor for us; she has produced a female that we have sold to Bar 5. This polled Elsa granddaughter, the third of Jean's designer heifers, is an excellent way to gift wrap polled and South African genetics in one package.

Wells' Crossing Cattle Co.



MTV Belle 1J



FULL FLECKVIEH FULLBLOOD MALE

MTV MICK

696450 MTV 7U 15 March 2008

ROOINIK
SALMON ARM ROOIBOS 12N -620680
SALMON ARM MANZA 7L

WELLS CARGO
MTV BELLE 1J -521165
MTV TONI 1F

BW: 100; 205 day: 847.

239

OVERAL BIRNER
WISP-WILL PEGGY 5TH
RU-DEV JIM
NIEMANDIA MANDRAN
Z O NINER
SH MS PANDA D7P
SRN BOLD ARNOLD 1X
BEL NORA 308C

A long, deep, thick butted bull with a great hair coat out of our best cow. Only a March 15 birth date here.

Vernon Properties MTV Farm Ltd.



MTV Pol Kolby 5S
Polled Full Fleck



SCURRED FULL FLECKVIEH FULLBLOOD MALE

MTV MERLE

S696451 MTV 9U 31 March 2008

DFM MARCUS 14M
MTV POL KOLBY 5S -P679845
DFM 401P

MTV GARRET 5N
MTV KAREN 3R -658760
MTV GWYNN 1N

BW: 97; 205 day: 895.

240

GRINALTA'S GRIDIRON 403J
DFM KATHLEEN 41K
DFM EDWIN 51E
DFM KARISE 56K
ANCHOR "T" SUPREME 39H
MISS OKOFLECK 06D
GIDSCO APOLLO 3F
MTV DELILAH 5L

Our first polled full Fleck to sell. A young calf with a March 31st birth date with lots of deep of rib and thickness.

Vernon Properties MTV Farm Ltd.



MTV Belle 1J



FULL FLECKVIEH FULLBLOOD FEMALE

MTV MARY 19T

685075 MTV 19T 1 March 2007

241

ROOINIK
SALMON ARM ROOIBOS 12N -620680
SALMON ARM MANZA 7L

OVERAL BIRNER
WISP-WILL PEGGY 5TH
RU-DEV JIM
NIEMANDIA MANDRAN
Z O NINER
SH MS PANDA D7P
SRN BOLD ARNOLD 1X
BEL NORA 308C

WELLS CARGO
MTV BELLE 1J -521165
MTV TONI 1F

This is the first daughter to sell out of MTV 1J, our best cow. Bred to our polled full Fleck herdsire MTV 5S.

BW: 100.

Exposed to MTV 5S -P679845- Apr 1 to July 1/08. Due early February.

Vernon Properties MTV Farm Ltd.



MTV Pol Kolby 5S
Polled Full Fleck

FULL FLECKVIEH FULLBLOOD FEMALE

MTV MARALYN 16T

685077 MTV 16T 19 February 2007

242

ROOINIK
SALMON ARM ROOIBOS 12N -620680
SALMON ARM MANZA 7L

OVERAL BIRNER
WISP-WILL PEGGY 5TH
RU-DEV JIM
NIEMANDIA MANDRAN
STEWARD
SAO C&B LADY 66R
RICKARDSTOWN JUMBO
MFL PETRA 95P

JB DOCTOR DUKE 442D
MTV FLOWER 18M -T604881
MFL ZELLE 61Z

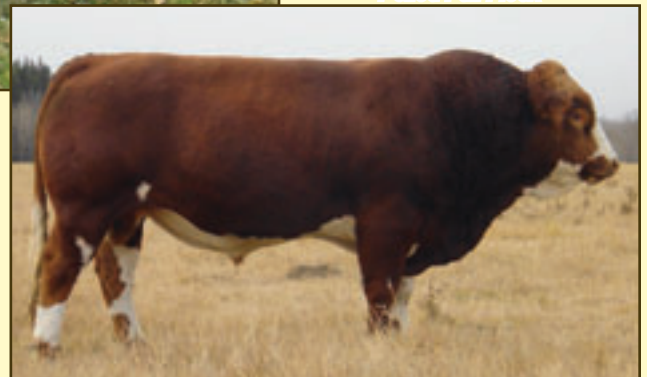

BW: 105.

Exposed to MTV 5S -P679845- (polled full Fleck herdsire) Apr 1 to July 1/08. Due early February.

Vernon Properties MTV Farm Ltd.



243

ROONIK
EAGLE-RIDGE LOBO 11L -563181
JB HENDRIKA 28H

IPU ENDEVOR 75M
VIRGINIA MS SHARONA -676332
SU MILLICENT 233M

BW: 87. Oct 31 Wt: 920.

How many time have we all wished for that full fleck bull to use on our heifers. Well here he is. Mr. Lobo's pedigree is full of calving ease sires; Eagle Ridge Lobo, Anchor "T" Legend and Anchor "T" Metro, yet his mother is a granddaughter of KLYBER. Calving ease and performance in one package. Mr. Lobo is a thick, very deep, dark red, double goggle bull, with an excellent disposition.

FULL FLECKVIEH FULLBLOOD MALE

PARVIEW'S MR LOBO

693634 BWPS 804U 27 January 2008

OVERAL BIRNER
WISP-WILL PEGGY 5TH
KNIGHT STINGER 207Y
JB ERIKA 578E
KLYBER
IPU 65F LADY HELGA VII
ANCHOR "T" LEGEND 7H
DD&E UNIVERSAL ESSENCE36E

Parview Stock Farms

Terms & Conditions

TERMS - The terms of the sale are cash or cheque payable at par at sale location unless satisfactory credit arrangements have been made previous to the sale. The right of property shall not pass until after settlement is made. Transcon Livestock Corp. reserves the right to require a certified cheque as settlement before releasing any sale cattle. Should any purchaser fail to settle for his purchase Transcon Livestock Corp. reserves full power to resell the animal to the best advantage either publicly or privately, without further notice. Any loss arising from such resale together with keep and all other expenses shall be payable by the defaulter. All settlements must be made with the clerks of the sale before any cattle will be released.

BID - Every animal consigned to the sale must be sold by auction. No private sales will be allowed except as otherwise provided for in the terms and conditions. No by-bidding will be permitted. Each animal will be sold to the highest bidder.

DISPUTES - In cases of disputes, bidding will be reopened between the parties involved. If no further bid is made the buyer will be the person from whom the auctioneer accepted the last bid. The auctioneer's decision in such matters will be final.

PURCHASER'S RISK - Each animal becomes the risk of the purchaser as soon as sold. Animals will be cared for at the purchaser's risk for a reasonable length of time.

INFORMATION SUPPLIED - The information contained in this catalog is believed to be true and accurate. However, the information has been supplied by the seller and neither Transcon Livestock Corp. or Jamesway Enterprises Ltd. assume any responsibility if the information supplied is not accurate.

CATTLE PICTURES - The images in this catalog are believed to be accurate representations of the individual animals. Transcon Livestock Corp. and Jamesway Enterprises Ltd. assume no responsibility if the images as received have been altered.

ANNOUNCEMENTS from the auction block will take precedence over the printed matter in the catalog. Buyers are therefore cautioned to pay attention to any such announcements.

CERTIFICATE OF REGISTRY - A registration/recording certificate issued by the applicable breed association and duly transferred will be furnished to the buyer of each animal after settlement has been made. It is the responsibility of the buyer to determine the acceptance of this certificate in any other association.

SHIPPING - Assistance will be given in making shipment after the sale but no risk is assumed by the Sales Management or Seller. Expenses incurred are the responsibility of the purchaser. Purchasers are requested to furnish shipping instructions when making settlement.

BREEDERS GUARANTEE - As per applicable Canadian Breed Association Breeding Guarantee guidelines. Copies are available at the sale settlement desk to be picked up by the buyer at any time. In no event shall the seller be responsible for reimbursing more than the purchase price.

HEALTH - It is the buyer's responsibility to determine health requirements for importing any animal into his province or state. Transcon Livestock Corp. assumes no responsibility for the health status of any animal in the sale.

ACCIDENTS - Although every precaution will be taken to protect the safety and comfort of buyers, neither the Sales Management, auctioneer, consignors, or Association assumes any responsibility in this matter and disclaims any liability legal or otherwise in the event of accident or loss of property.

RIGHTS AND OBLIGATIONS - The above terms and conditions of the sale shall constitute a contract between the buyer and the seller and be equally binding to both. Resale of animals following purchase in this sale shall constitute a separate transaction and the rights and obligations of the two parties connected thereto are not covered by the terms and conditions of this sale.

TRANSCON LIVESTOCK CORP. IS AGENT ONLY - It is to be clearly understood that Transcon Livestock Corp. is only acting as a medium between buyer and seller and is not in any way responsible for any failure on the part of either party to live up to his obligations, neither does Transcon Livestock Corp. assume any financial obligations to collect or enforce collection of any monies between parties, and any legal action that may, in exceptional cases, be taken, must be between buyer and seller.

The Auctioneer shall have the right to refuse bids from anyone who has a previous record of default in payment or who has not made proper credit clearance prior to the sale with the owner or Sale Managers.



**Embryo Lots:
Choice on two groups of 3
from four different
matings with
BEL LITTA 34E**

TAKAR
BEL LITTA 34E - 343637
BEL LITTA

TAKTIK
KARMEN
MOLL 2ND
BEL HELGA 7TH

BEL Litta 34E was our very prolific donor cow. In 4 flushes she produced over 110 embryos. Now that's fertility! Her polled grandson, JB CDN Pompeii, was sold to Professional Livestock Co and Dollars Diamond D as their new polled herdsire. This cow is loaded with maternal genetics.

244C

Choice C

Hermanus x BEL Litta 34E

**Choice A
Dayton's Pol Neumann
x BEL Litta 34E**

244A



BHR DOORN G629E
DAYTON'S POL NEUMANN -PT602166-KN
DAYTON'S POLLED MARTHA

OVERAL BIRNIER
WISP-WILL PETAL
EMPEROR
KLONDIKE MILLIE 47E

Dayton's Pol Neumann is one of the hottest and exclusive polled sires in today's market. We recently sold a daughter of his for \$10,500 at the National Trust Sale. Here's your chance to tap into Neumann genetics.

**Choice B
Exodus x BEL Litta 34E**

244B

EISENHERZ
EXODUS -P619930-KN
ROBE

ECKHOLM 41053
037121389
EMU
ROMY

Exodus recently sired the high selling animal at the National Trust sale for over \$30,000. Add BEL Litta 34E to the equation and here's the next great one.



HOLZBACH
HERMANUS -P676141-KN
AURIKE

HOLZMANN
307
EMPAU
343

Hermanus is a homozygous polled bull that is now starting to see more and more use. He is loaded with meat and muscle and has great milk numbers.

**Choice D
Klyber x BEL Litta 34E**

244D



MON-BIJOU MAGNUM
KLYBER -T500203-KN
WISP-WILL RONA

MON-BIJOU SIDAAR
MON-BIJOU PRULAPI 84
WISP-WILL MANDRAKE 4TH
WISP-WILL RIKA

Klyber was the best investment we ever made. His sons sold very well for us last year, his daughters have great udders and milk very well, and his disposition was second to none. Klyber is gone now so his genetics will be harder and harder to find so don't miss your chance. Ducherer Simmentals purchased some embryos from this mating in Dec 06 and now have an outstanding female, according to Dave.

Parview Stock Farms

Map to Calgary Stampede Grounds



Calgary Simmental Round-Up Group

