



# 10th & Final Bull & Female Sale

Sale videos online  
[www.koppfarms.com](http://www.koppfarms.com)



Offering  
121 Bulls & 98 Heifers



Our customer's "demand for the best" over the years has given us the incentive to produce a top quality product.

Without you, none of this would have been possible!

We appreciate your support over the years and wish you all the very best in the future!!



Monday, 1:00 p.m.



**February 17, 2014**  
on the farm, Amaranth, MB

# Kopp Farm Simmentals 10<sup>th</sup> and Final Bull & Female Sale

**Sale Gross: \$931,400.00**

**210 Lots Averaged: \$4,435.00**

**93 Open Heifers averaged \$3,632.00**

**117 Yearling Bulls averaged \$5,073.00**

## High Sellers:

Lot 4	\$ 19,000.00	– Crosshair Simmental Ranch, Dawson, ND
Lot 206	\$ 13,000.00	– Quinn Wilson, Calgary, AB
Lot 5	\$ 12,500.00	– C.R.M. Simmentals & Norton Simmentals, Barrhead, AB
Lot 60	\$ 12,500.00	– Rob Young & Ron and Shelly Reich, Breton, AB
Lot 44	\$ 11,500.00	– Larry & Deborah, Tappen, ND
Lot 63	\$ 10,000.00	– Hairy Hill Cattle Co., Hairy Hill, AB
Lot 97	\$ 10,000.00	– Kline Simmental Ranch, Hurdsfield, ND
Lot 33	\$ 9,500.00	– Zdan Farms, Alonsa, MB
Lot 3	\$ 8,500.00	– Geisler Cattle Co., Ashern, MB
Lot 12	\$ 8,250.00	– Circle M Farms, Birtle, MB

## Transcon on Order:

10 Lots	Percyview Farms Ltd., Kisbey, SK	\$ 32,800.00
4 Lots	Scott and Ronald Gehlen, Humboldt, SK	\$ 10,300.00
4 Lots	Geordy Gabruck, Meota, SK	\$ 10,700.00
4 Lots	Stacey Bell, Clive, AB	\$ 9,500.00
2 Lots	Cowtrax, Val Marie, SK	\$ 8,050.00
2 Lots	Jean-Francois LeBlond, Armagh, PQ	\$ 10,600.00
2 Lots	Quinn Wilson, Calgary, AB	\$ 18,500.00
2 Lots	Ty dewitz, Tappen, ND	\$ 11,950.00
2 Lots	Circle 7 Simmentals, Shaunavon, SK	\$ 7,500.00
2 Lots	1211816 Alberta Ltd., Rumsey, AB	\$ 13,500.00
1 Lot	Brad Thompson, Miniota, MB	\$ 5,100.00
1 Lot	Bootis Black Angus, Ste Rose Du Lac, MB	\$ 4,500.00
1 Lot	C-K Simmentals, Carstairs, AB	\$ 4,500.00
1 Lot	C.R.M. Simmentals & Norton Simmentals, Barrhead, AB	\$ 12,500.00
1 Lot	Dayle Stewart, Langbank, SK	\$ 3,500.00
1 Lot	Gerald Tack, Bruzelles, MB	\$ 3,750.00
1 Lot	Westgold Farms Ltd., Minburn, AB	\$ 5,250.00
1 Lot	Norton Simmentals, Drayton Valley, AB	\$ 5,100.00
1 Lot	OKS Simmentals, Niton Junction, AB	\$ 5,100.00
1 Lot	Beechinor Bros. Simmentals, Bentley, AB	\$ 3,000.00
1 Lot	Destiny Cattle Company Moosehorn, MB	\$ 3,750.00

**Transcon Total on Order 45 \$ 189,450.00**

**Volume Buyers:**    **Percyview Farms Ltd., Kisbey, SK**  
                          **Crocus Ridge Simmentals, Angusville, MB**  
                          **Hairy Hill Cattle Co., Hairy Hill, AB**  
                          **Geisler Cattle Co., Ashern, MB**







## Welcome

On behalf of our family I would like to welcome and invite you to our 10th annual and final bull and female sale. It is kind of surreal to think that it is only our 10th annual, yet our final bull and female sale, but we have to play the hand we are dealt and assume that everything happens for a reason. The purebred business has been good to us. It has been a challenge and it has been rewarding meeting people and making friendships across the country. We've tried to breed the type of cattle that would benefit the Simmental Industry and improve the genetic potential of our customer's cow herd. We will miss the cattle. They have been such a big part of our lives, but we haven't really missed getting up and checking cows when it was -40. What we will miss is not seeing the potential of next year's calf crop.

When I walk through the bull and heifer pen I feel a sense of pride and accomplishment to have built a herd of cows that can produce such a powerful and uniform set of bulls and heifers. The red bulls and heifers out of Crosby, Walker, Tradmark, High Voltage, Best Western, and Rival are very uniform in shape, type, color and tremendous depth of quality. The black bulls and heifers are out of Tracker, Prairie Fire and Black Powder and they are very deep in quality, type, and uniformity. The fullblood bulls are out of Santiago, Gladiator and Booster. They are a powerful set of beef bulls, most of them being full flock.

The cattle business is coming to a decade of unequal prosperity. The cattle numbers are way down in all of North America, and the world population is growing. Now is the time to buy the best bulls and heifers you can find. Remember, good cattle make you money and poor cattle cost you money, especially in a time when there is a shortage and record high prices. We have the bulls and heifers that can help you on that road to prosperity.

The bulls in the sale will be semen tested and guaranteed, with only one change from previous years, there won't be any credits. If you have



**Edmund, Pauline, & Laura Kopp  
Steven, Amanda, Madison, Kailey & Alexa Kopp**

Box 41, Amaranth, MB R0H 0B0

**204/843-2769**

Edmund cell: 204/856-3064 Steven cell: 204/843-0090

Fax: 204/843-4558 email: [steven@koppfarms.com](mailto:steven@koppfarms.com)

**website: [www.koppfarms.com](http://www.koppfarms.com)**

a problem with a bull not breeding or a heifer not breeding, you will get a FULL CASH REFUND "No Hassles". Bulls and heifers can stay here after the sale free of charge until April 1, after which there will be a \$4.00 per day charge. Delivery will be the same as other years and we will have spare bulls available until the first week of June.

The sale will be held on the farm in our heated Sale Facility in a live video format where the animals will be moving on a large screen while being sold. The bulls and heifer will be penned in large pens to make it easier for you to make your selection.

If you have any questions about the sale animals or the sale format, please don't hesitate to contact us. If you need help selecting a bull or heifer, or can't make it to the sale, contact myself (Edmund), Steven, the Transcon team or any of our sales consultants. New for this year, if you can't come sale day, for your added convenience you can Bid Live On Line. If you need more information don't hesitate to give us a call.

If you would like to see the sale animals and sale videos, go to our web site: [www.koppfarms.com](http://www.koppfarms.com). Or drop in any time prior to the sale and appraise our sale offering, the bulls are the strongest set ever, and the heifers are the most powerful genetics that have ever walked our pastures.

We hope you can make it sale day. We appreciate your tremendous support over the years and we truly appreciate your interest in our program. Come early and enjoy some Kopp Farms hospitality.

**Edmund**

## Bonjour

Bienvenue à notre 10ième et dernière vente annuel pour nos taureaux et nos femelles. Ceci, encore une fois aura lieu sur notre ferme, le 17 Février, 2014.

Nous remercions tous ceux et celles qui ont venue à nos ventes dans le passé, et spécialement un gros merci à nos soumissionnaires et notre clientèle qui ont supporté notre program. Vous êtes tous inviter à la ferme avant la vente pour examiner et choisir les animaux que vous préférez. Nous avons bien confiance que vous allez être bien impressionné. Toujours, notre café vous attend.

Nous vous présenterons les animaux en vidéo sur un grand écran à mesure que les animaux se vendent. Ils seront placés en petit groupes près de l'encan. S'il vous plait, n'hésitez pas de me contacter si vous avez des questions, concernant les animaux ou la vente. Je suis disponible pour vous assister à choisir, aussi je puisse vous aider si vous ne serez pas dans l'endroit.

Si vous voulez voir les animaux et les vidéos qui sont dans la vente, visitez notre web site: [www.koppfarms.com](http://www.koppfarms.com)

Nous esperons vous voir la journée de notre vente d'animaux. Nous avons toujours apprecier votre immense support dans les années passer, et nous avons également apprecier votre dedication et vos interest en notre programme. Venez debonneur et prenez avantage de l'hospitalité de Kopp Farms.

**Pauline**



## Offering 121 Bulls

76 Red bulls 28 Black bulls 17 Fullblood Bulls

## Offering 98 open heifers

80 Red heifers 18 Black heifers

**Offering can be viewed at the farm any time prior to the sale.**

**See the map to the farm on page 83.**

**Join us for pre-sale lunch at 11:00.**

**Auctioneer:** Brent Carey

**Ringmen:** Barry Chescu   Mark Stock   Ben Wright   **DLMS:** Mark Shologan

**Special Representatives:** Lois Gould, Simmental Focus

**Video Auction Sale:** The sale will be held in a live video format, where each animal will be moving on a large screen while being sold. The cattle will be penned in small groups just outside the sale barn.

**Insurance:** Keystone Livestock Services 204 728-3058 Each animal becomes the risk of the purchaser as soon as they are sold. All bulls staying at Kopp Farms **MUST BE INSURED**. We strongly recommend that you take out insurance on your purchase(s), but if you choose not to, please understand that Kopp Farms will not be responsible for any losses or injuries.

### **Animal Health:**

Kopp Farms maintains a total herd health program. All sale animals have been vaccinated with Pfizer gold Program. This included Bovishield Gold 5, One Shot, and Ultrabac7/Somubac. All bulls and heifers were vaccinated for foot rot using Fusoguard, as well as treated twice with Ivomec prior to the sale. All bulls will be examined, scrotal measured, semen tested and palpated by a licensed veterinarian prior to the sale.

**Photography & Sale Videos:** Steven Kopp

**Sale Videos online at [www.koppfarms.com](http://www.koppfarms.com)**

### **Delivery:**

**Option A:** Bulls will be delivered free of charge within 500 km. Delivery will be as soon as possible after the sale at the convenience of Kopp Farms and at the buyer's risk.

**Option B:** Bulls can be kept at Kopp Farms at no charge until April 1. A charge of \$4.00 per day will apply after that date. Buyer must fully insure their bull(s) while being cared for at Kopp Farms. The bull(s) must be picked up by the purchaser.

**Option C:** Bulls can be picked up sale day and a \$50.00 discount will be deducted from the purchase price. If bulls are picked up before March 10th a \$50.00 discount will apply. Bulls must be paid in full before leaving the farm. Buyers must fully insure their bull(s) while being cared for at Kopp Farms.

### **Hotel Accommodations:**

Bay Hill Inn & Suites, Neepawa 204/476-8888   Canad Inns, Portage 204/857-9745   Days Inn, Portage 204/857-9791

**Sale day phones:** Jay Good 403/556-5563 or 204/870-5130   Darren Paget 403/323-3985 or 204/870-5150   Glenn Norton 780/542-0634

Brain Bouchard 403/813-7999   Brent Stewart 204/773-6392

Scott Bohrsen 204/573-8066

Edmund cell 204/856-3064   Steven cell 204/843-0090

**Volume Discount:** Kopp Farms would like to reward those who purchase three or more bulls at this sale with a 3% discount applied against your total purchase.

**Exchange Rate:** The exchange rate will be announced prior to the sale. We will look after all the health expenses for the cattle crossing the U.S. border.

### **Sale Consultants:**

Bouchard Livestock: Brian Bouchard 403 946-4999 Cell 403 813-7999   Brent Stewart 204 733- 6392

Bohrsen Marketing: Scott Bohrsen 403 370-3010 or 204/573-8066

Wilf Davis 204 834-2479   Cell: 204 841-0211

**Sight Unseen Purchase Program:** If you are unable to attend the sale but are interested in a bull or heifer, give any of the Transcon Team, Edmund or Steven or our sales consultants a call and they will personally go over the bulls or heifers and your program and recommend bulls or heifers that will meet your needs.

**Accidents:** Although every precaution will be taken to protect the safety and comfort of those attending, neither the Sales Management, Kopp Farms, auctioneer, or Association assumes any responsibility in this matter and disclaims any liability, legal or otherwise, in the event of accident or loss of property.

**Website created by Amanda Kopp.**

**All pictures and video were taken late November and December.**

Catalog production by Jameswaycatalogs.com



### Kopp Farms Bull Warranty

Kopp Farms guarantees to sell you a bull that will be examined by a licensed veterinarian, scrotal measured and semen tested. Should a Kopp Farms bull fail to physically penetrate a cow or heifer, you will receive a full refund on your purchase. Should you have a problem we have spare bulls available. We guarantee to provide you with a sound breeding bull, but will not provide replacement or refund for physical injury or mismanagement. With this in mind, we strongly advise you to insure your bull(s). Should you have a problem with your bull you will have 60 days from the time of possession to report the problem to Kopp Farms in writing. The buyer shall return the bull to Kopp Farms immediately when the problem is detected at the buyer's expense. Kopp Farms will have the bull examined by a veterinarian and will have 60 days to prove the bull will or will not breed a cow. If the bull cannot, or will not, physically breed, the buyer will be entitled to a full refund for the complete purchase price of the bull in question. Should the bull prove to be a breeder, he will be returned to the buyer at Kopp Farms expense and the matter shall be considered closed. In no event shall Kopp Farms be responsible for reimbursing more than the purchase price for any bull or heifer sold in this sale. We assume no liability, legal or otherwise, to make any further compensation to the buyer.

## Can't make it to the sale? Internet Bidding Available.

To view this sale visit [www.dlms.ca](http://www.dlms.ca), Fill out the registration form located under registration and sign-up for your free user account and select a username and password.

**BIDDERS** - To be approved as a bidder, Log in to [dlms.ca](http://dlms.ca) and click BUYER APPROVAL tab, select the sale you are interested in bidding at and click sign up.

For more information Call  
Call DLMS - Mark Shologan  
780.699.5082  
DLMS Tech Support  
780.732.4384

**DLMS**  
[www.dlms.ca](http://www.dlms.ca)

### Simmental EPDS:

The EPDs in the catalog are in the following format:  
CE BW WW YW MCE MWW Milk

### 2014 Breed Averages:

CE: 5.8 BW: 3.9 WW: 65.9 YW: 93.2 MCE: 9.0 MWW: 58.2 Milk: 25.3

## Sales Management Comments

As one of the all time greatest Simmental herds ever in Canada, the legacy selling is an opportunity for all breeders, new and established, to fast track their own respective breeding programs by purchasing cattle with the Kopp tattoo in this, the final, Kopp Farms Bull and Female Sale. Take your pick, bulls or heifers or BOTH, it's your future that you have a sincere chance to enhance with this once in a "breeders" lifetime opportunity.

The 90'ish heifer calves that will be offered are all the Red and Black Simmi females that were custom designed to be the next draft of replacements to continue on the foundation of superior bull makers. This great group would be an immaculate way to start a herd that would have any of you leading the business instantly.

The red bull pen will rival any in the country. The depth of quality is outstanding, which is normal, but I "kid you not", when I say they are the strongest bunch ever! When I say "depth", it has two meanings, one, the through and through quality, and two, the guts!

The black bulls have that typical "Kopp Top" that I have referred to many times over the years. The intentional design bred into these cattle have always had a "look" of wide-topped and big-hipped that has been very successfully manufactured into the blacks like all the rest.

The Fullblood bulls hail from the oldest segment of the herd and the most established piece of the Kopp program. This is a real nice set of clean looking, well marked, uniform bulls who carry a lot of Fleckvieh influence.

Be prepared to own a piece of history on "Louis Riel Day (in Manitoba)" through purchasing at the "Final Kopp Farms" Sale. In the event you can't attend, please feel free to use our trusted order-buying service that is free to all of you and does not incur any extra charges to the seller.

Congratulations to the Kopp Families!

*Jay Good*



**Jay Good**  
403 556-5563



**Darren Paget**  
403 323-3985



**Glenn Norton**  
780 542-0634



**Bob Wilson**  
403 540-3084

## KOP CROSBY 137W



Crosby is a homozygous polled, dark red, long, deep bodied bull with a deep full rear quarter and flank. Crosby is a Live Wire son we raised out of our donor female, the prestigious 6P cow. We sold 10 semen packages out of him to the most influential herds in Canada and his progeny topped most of the sales where he was used. His females are making tremendous cows that are easy fleshing with lots of milk and beautiful udders. His sons are hairy, long bodied and thick with lots of performance. Crosby is a bull that can make a lot of positive changes in your herd in a very short time. Buy his progeny with confidence; they will make a lasting impact on your program.



Full sister



\$4,300.00

MUIRHEAD LIVE WIRE 95R  
KOP CROSBY 137W PG718093  
KOP MS BENGIE 6P

WHEATLAND BULL 655S  
KOP MS WHEATIE 52U PG697894  
KOP MS FLASHBACK 42N

KENCO/MF POWERLINE 204L  
GFP MISS BEARCLAW 100M  
R PLUS 2169M  
KOP MS FREIGHTLINER 34M  
REMINGTON RED LABEL HR  
WHEATLAND LADY 902J  
TSC FLASHBACK 337L  
KOP JUSTINE 54L

1

## KOP CROSBYSON 1A

POLLED PUREBRED MALE  
PG790861 KOP 1A 2 January 2013

**Homozygous Polled.** 1A is a thick, dark red, hairy Crosby son that has the shape and character to make a powerful bull. His beautiful sister, 43Y, raised, as a first calf heifer, a big, powerful, High Voltage bull calf, 113A, that is in this sale. Check him out, he is impressive and it will give you an idea what this guy's daughters will do.

BW: 72. 205 day: 759. EPDs: 2.5 6.1 69.2 98.0 8.6 65.1 30.5

2

## KOP CROSBYSON 25A

POLLED PUREBRED MALE  
PG790885 KOP 25A 10 January 2013

MUIRHEAD LIVE WIRE 95R  
KOP CROSBY 137W PG718093  
KOP MS BENGIE 6P

CMS TRADEMARK 756T  
KOPS MS TRADEMARK 805W PG726589  
KOPL PAMALA 75P

Maternal sister



BW: 97. 205 day: 740. EPDs: 0.9 5.9 71.4 103.7 5.9 66.4 30.7

A thick, deep bodied Crosby son that will leave some super females. His mother is a Trademark daughter out of the incredible full Fleck cow 75P. Consistency is bred into this young herd bull and he will deliver.



\$5,100.00





Dam



\$8,500.00

MUIRHEAD LIVE WIRE 95R  
KOP CROSBY 137W PG718093  
KOP MS BENGIE 6P

R PLUS 7167T  
BLI XHALE 1001X PG732092  
BLI NONA

BW: 98. 205 day: 844. EPDs: 1.3 7.2 77.9 109.1 8.6 67.5 28.6

KENCO/MF POWERLINE 204L  
GFP MISS BEARCLAW 100M  
R PLUS 2169M  
KOP MS FREIGHTLINER 34M  
LAZY S BLACK 29N  
MISS R PLUS 4042P  
KOP KLAUS 33K  
MS NORTHFORK 54G

3

**KOP CROSBYSON 15A**

POLLED PUREBRED MALE

PG790875 KOP 15A 9 January 2013

A dark red, beef machine, best describes this thick, deep bodied, big volume Crosby son. This big fella showed from a very young age that he was going to be exactly what you see. His mother was a half Fleck baldy cow that had the distinction of being the second red cow to sell at our dispersal. With the beef industry about to explode, the females out of this meat wagon should be a hot commodity.



Full brother



\$19,000.00

MUIRHEAD LIVE WIRE 95R  
KOP CROSBY 137W PG718093  
KOP MS BENGIE 6P

IPU RED TOUCHDOWN 32S  
KOP MS TOUCHDOWN 67U PG697907  
3D MISS BLK BABE 461

BW: 98. 205 day: 877. EPDs: 5.2 3.4 65.0 92.6 9.3 63.5 31.0

KENCO/MF POWERLINE 204L  
GFP MISS BEARCLAW 100M  
R PLUS 2169M  
KOP MS FREIGHTLINER 34M  
WHEATLAND RED TEDDY 457P  
IPU RED POCAHONTAS 52N  
KWA DYNO 114P  
TH BLACK BABE 49M

4

**KOP CROSBYSON 30A**

POLLED PUREBRED MALE

PG790890 KOP 30A 11 January 2013

**Homozygous Polled.** 67U has created another masterpiece. 30A has been a standout from the day he was born. He is super thick, has a big, deep rear quarter and big hip, is super deep bodied and dark blood red with that beautiful Crosby hair coat. He has style to burn and the presence to get your attention. 67U's first calf, named Esposito, is working for one of the premier breeders in Canada, Crossroad Farms of Shell Lake, SK. Her second calf is working for another premier breeder, Beechinor Brothers of Bentley, AB. Beechinor Bros. bought 67U at our dispersal which should explain what they think of their herd bull. This year opportunity knocks again and you can buy from a proven track record, the best of the best. 30A's future can be in your hands. Imagine the value his females will add to your herd.



Maternal brother



\$12,500.00

MUIRHEAD LIVE WIRE 95R  
KOP CROSBY 137W PG718093  
KOP MS BENGIE 6P

R PLUS 2169M  
KOP MS BENGIE 21S PG660038  
KOP JUSTINE 31L

BW: 98. 205 day: 867. EPDs: 3.8 5.0 67.2 101.4 8.5 64.8 31.2

KENCO/MF POWERLINE 204L  
GFP MISS BEARCLAW 100M  
R PLUS 2169M  
KOP MS FREIGHTLINER 34M  
IPU BLACK STEAKHOUSE 34H  
SOUTHOLDEN MISSRED 2H  
PORTERHOUSE JUSTIN 55J  
ECHO MISS JAN

5

**KOP CROSBYSON 37A**

POLLED PUREBRED MALE  
PG790897 KOP 37A 13 January 2013

**Homozygous Polled.** A powerful Crosby son that is definitely one of the top herd bull prospects in the bull pen this year. He is a loose made, thick topped, deep bodied bull that is structurally sound with good feet and legs. He strides out with a long stride, and he has a presence that will grab your attention. His mother is a beautiful Ben daughter with a really nice udder. If a Crosby son is what you are looking for then your search could be over. 37A will leave some incredible females.



Maternal brother



\$5,500.00

MUIRHEAD LIVE WIRE 95R  
KOP CROSBY 137W PG718093  
KOP MS BENGIE 6P

R PLUS KODIAK 4200P  
KOP MS RED KODIAK 53S PG660063  
KOP MS FREIGHTLINER 13P

BW: 98. 205 day: 869. EPDs: 3.8 5.4 75.3 112.1 11.2 66.7 29.1

KENCO/MF POWERLINE 204L  
GFP MISS BEARCLAW 100M  
R PLUS 2169M  
KOP MS FREIGHTLINER 34M  
SS CHSNN  
SOUTHOLDEN REDMINER 6H  
SMITHBILT FREIGHTLINER91J  
DOUBLE BAR D MS MAX 23J

6

**KOP CROSBYSON 41A**

POLLED PUREBRED MALE  
PG791003 KOP 41A 13 January 2013

**Homozygous Polled.** Here is quite a chunk of a bull calf, a big, thick topped, deep bodied, Crosby son with that beautiful Crosby hair coat. This big fella has been a standout since the day he was born. His mother has been a very productive Kodiak female with a nice, tidy udder. 41A is a bull for the cattleman that demands the complete package.



7

**KOP CROSBYSON 65A**POLLED PUREBRED MALE  
PG791040 KOP 65A 16 January 2013MUIRHEAD LIVE WIRE 95R  
**KOP Crosby 137W PG718093**  
KOP MS BENGIE 6PSOUTH SEVEN NORTHERN 29N  
**KOP MS NORTHERN 18U PG697867**  
KOP FLASHY LADY 8PKENCO/MF POWERLINE 204L  
GFP MISS BEARCLAW 100M  
R PLUS 2169M  
KOP MS FREIGHTLINER 34M  
SOUTH SEVEN LANCELOT 6L  
SOUTH SEVEN MISS FERDI47H  
TSC FLASHBACK 337L  
KOP MS FREIGHTLINER 65L

BW: 104. 205 day: 897. EPDs: 1.1 7.3 77.0 112.1 7.9 71.9 33.4

A powerhouse Crosby performance bull that will be easy to find in the bull pen. He is a thick, deep bodied, dark red calf with a white blaze on his face on a moderate frame. 65A's mother is a deep bodied Northern daughter with lots of milk and a really nice, tidy udder.



\$5,500.00

8

**KOP CROSBYSON 117A**POLLED PUREBRED MALE  
PG791085 KOP 117A 22 January 2013MUIRHEAD LIVE WIRE 95R  
**KOP Crosby 137W PG718093**  
KOP MS BENGIE 6PCMS TRADEMARK 756T  
**KOP MS TRADEMARK 804W PG726573**  
KOP MS FREIGHTLINER 82MKENCO/MF POWERLINE 204L  
GFP MISS BEARCLAW 100M  
R PLUS 2169M  
KOP MS FREIGHTLINER 34M  
CMS RED POLLED ICON 16P  
CMS LUBA 23L  
SMITHBILT FREIGHTLINER91J  
KOP MS DUKE 52H

BW: 88. 205 day: 772. EPDs: 0.3 5.6 70.1 98.6 7.1 66.3 31.3

A long, deep bodied Crosby son with that really thick Crosby hair coat. His mother is a feminine, half Fleck Trademark daughter with a really nice, tidy udder. 117A has an 88 lb birth weight, so he will be a really easy calving bull, and could probably be used on heifers.



\$2,400.00

9

**KOP CROSBYSON 125A**POLLED PUREBRED MALE  
PG791089 KOP 125A 22 January 2013MUIRHEAD LIVE WIRE 95R  
**KOP Crosby 137W PG718093**  
KOP MS BENGIE 6PSKORS UPSTART 114U  
**KOP MS UPSTART 33X PG734584**  
KOP RED LADY 9NKENCO/MF POWERLINE 204L  
GFP MISS BEARCLAW 100M  
R PLUS 2169M  
KOP MS FREIGHTLINER 34M  
LBR CROCKET R81  
NUH MISS RED BUILDER 42N  
BH LIMITED BLACK 015K  
GFP 12G

BW: 103. 205 day: 794. EPDs: 2.0 5.6 66.7 97.3 7.3 65.3 31.9

Here is a really dark cherry red Crosby son that has been a looker since he was a calf. He is a long bodied calf out of a hardworking, feminine Upstart daughter with a really nice udder.



\$2,800.00

10

**KOP CROSBYSON 132A**POLLED PUREBRED MALE  
PG791096 KOP 132A 23 January 2013MUIRHEAD LIVE WIRE 95R  
**KOP Crosby 137W PG718093**  
KOP MS BENGIE 6PMFI GLADIATOR 116T  
**KOP MS GLADIATOR 216X G734763**  
KOP MS KODIAK 107SKENCO/MF POWERLINE 204L  
GFP MISS BEARCLAW 100M  
R PLUS 2169M  
KOP MS FREIGHTLINER 34M  
SHAWACRES JAHARI 50L  
MFI PETRA 2093  
R PLUS KODIAK 4200P  
KOP MS FREIGHTLINER 64P

BW: 96. 205 day: 787. EPDs: 0.2 8.0 80.6 116.2 6.8 69.5 29.2

A dark red, long, deep bodied Crosby son with a nice big top and a thick hair coat. His mother is a beautiful, easy doing Gladiator daughter with a picture perfect udder. The Crosby and Gladiator cross in 132A should make you some powerful, thick, easy fleshing cattle.



\$3,200.00

# 11

## KOP CROSBYSON 171A

POLLED PUREBRED MALE  
PG791133 KOP 171A 26 January 2013

MUIRHEAD LIVE WIRE 95R  
KOP CROSBY 137W PG718093  
KOP MS BENGIE 6P

CMS TRADEMARK 756T  
KOPS MS TRADEMARK 810W PG726590  
KOPL PAMALA 75P

Full sister



\$8,000.00

BW: 98. 205 day: 794. EPDs: 0.4 6.4 72.8 105.8 5.7 67.2 30.8

This was Steven's comment when he processed this calf at a day of age "Dandy, thick, big top". 171A has grown into a deep bodied Crosby son with a nice, thick hair coat. His mother is a moderate, deep bodied Trademark daughter with a nice, tidy udder that goes back to the full Fleck Justine daughter. If you want to see what 171A daughters will look like, check out lot 169 in our dispersal catalog. She is a full sister to 171A.



Full brother



\$8,250.00

MUIRHEAD LIVE WIRE 95R  
KOP CROSBY 137W PG718093  
KOP MS BENGIE 6P

CG TRACKER 45T  
KOP MS TRACKER 192W BPG718134  
KOP MS KNIGHT 108R

KENCO/MF POWERLINE 204L  
GFP MISS BEARCLAW 100M  
R PLUS 2169M  
KOP MS FREIGHTLINER 34M  
DOUBLE BAR D DRIFTWOOD 83  
CG BLACK GENIE 371N  
KOP MR MIDNIGHT 114M  
KOP MS FREIGHTLINER 16M

BW: 98. 205 day: 843. EPDs: 1.4 5.1 65.6 101.7 11.7 62.0 29.2

# 12

## KOP CROSBYSON 178A

BLACK POLLED PUREBRED MALE  
BPG791139 KOP 178A 27 January 2013

**Homozygous Polled.** The only black Crosby in the bull pen and he will grab your attention. He is a long bodied, big topped, deep bodied bull with style and balance. His mother is a moderate, easy doing Tracker daughter with a nice, tidy udder. 178A's full brother, 3Z, was a feature black bull in last year's sale that sold to Lazy Bar B Simmentals of Lucky Lake, SK. If you are looking for an outcross black herd bull, one with this many positive qualities will be hard to find. His replacement heifers will be the envy of the Simmental industry.

# 13

## KOP CROSBYSON 190A

POLLED PUREBRED MALE  
PG791148 KOP 190A 28 January 2013

MUIRHEAD LIVE WIRE 95R  
KOP CROSBY 137W PG718093  
KOP MS BENGIE 6P

SOUTH SEVEN NORTHERN 29N  
KOP MS NORTHERN 190X 734744  
KOP MS FREIGHTLINER 21P



Maternal brother



\$6,250.00

BW: 98. 205 day: 889. EPDs: -0.9 7.4 77.2 110.1 7.7 69.7 31.1

"Dandy, thick calf" was Steven's comment on this Crosby son at a day of age and he has had that look through every stage of his life. 190A has grown into a powerful herd bull prospect, big, powerful top, great big butt, a long, deep bodied meat wagon with large testicles. His mother is a beautiful, full Fleck Northern daughter with a picture perfect udder. If you are a cattleman that likes a powerful calf crop and super easy doing females, then look this Crosby son up. Your search will be over.



# 14

## KOP CROSBYSON 220A

POLLED PUREBRED MALE  
PG791172 KOP 220A 2 February 2013

MUIRHEAD LIVE WIRE 95R  
**KOP CROSBY 137W PG718093**  
KOP MS BENGIE 6P

DOUBLE BAR D HEMI 186T  
**KOP MS HEMI 47X P734600**  
SBSF SAHARA 26S

KENCO/MF POWERLINE 204L  
GFP MISS BEARCLAW 100M  
R PLUS 2169M  
KOP MS FREIGHTLINER 34M  
BAR 5 SA HEMISPHERE 411R  
DOUBLE BAR D JOCELINE  
DFM MARCUS 14M  
WXR MS PASO 26P

BW: 106. 205 day: 877. EPDs: 3.3 5.8 68.6 95.0 7.1 66.5 32.2

**Homozygous Polled.** Here is a moderate Crosby son that has grown into a meat wagon. A huge top on this bull, big wide butt, lots of middle, with shape and balance. His mother is a really easy doing, polled, full Fleck, dark red, goggle eyed Northern daughter with a nice, tidy udder. 220A is a bull that you have to appreciate for his overall mass, which he will pass on to his offspring.



\$5,500.00

# 15

## KOP CROSBYSON 244A

POLLED PUREBRED MALE  
PG791192 KOP 244A 12 February 2013

MUIRHEAD LIVE WIRE 95R  
**KOP CROSBY 137W PG718093**  
KOP MS BENGIE 6P

CMS TRADEMARK 756T  
**KOP MS TRADEMARK 802W PG726580**  
KOP MS LUCKIE 52P

KENCO/MF POWERLINE 204L  
GFP MISS BEARCLAW 100M  
R PLUS 2169M  
KOP MS FREIGHTLINER 34M  
CMS RED POLLED ICON 16P  
CMS LUBA 23L  
KOP LUCKY 15L  
KOP MS TOPNOTCH 70F

BW: 102. 205 day: 866. EPDs: 0.4 6.2 68.9 98.5 5.9 67.5 33.0

A fancy, thick, deep bodied Crosby son with a white stripe on his face. His mother is a beautiful Trademark daughter with a picture perfect udder that now makes her new home at Ferme Gagnon of Quebec. Look for 244A to sire a powerful calf crop and some wicked replacement heifers.



\$4,500.00

# 16

## KOP CROSBYSON 251A

POLLED PUREBRED MALE  
PG791197 KOP 251A 18 February 2013

MUIRHEAD LIVE WIRE 95R  
**KOP CROSBY 137W PG718093**  
KOP MS BENGIE 6P

R PLUS KODIAK 4200P  
**KOP MS RED KODIAK 17S PG660035**  
KOP MS BENGIE 86P

KENCO/MF POWERLINE 204L  
GFP MISS BEARCLAW 100M  
R PLUS 2169M  
KOP MS FREIGHTLINER 34M  
SS CHSNN  
SOUTHOLDEN REDMINER 6H  
R PLUS 2169M  
KOP MS FREIGHTLINER 68M

BW: 106. 205 day: 967. EPDs: 3.7 5.9 75.5 110.4 10.6 69.2 31.5

One of the youngest bulls in the pen yet you wouldn't know it from looking at him. He is a big, powerful Crosby son, with a nice, big top, that is really deep bodied with shape and balance. His mother is a thick, powerful, big hipped Kodiak daughter with lots of milk and a nice, tidy udder. 251A will leave a powerful calf crop and wicked replacement females.



\$5,200.00



**All our bulls are  
tie broke & quiet**

## TWIN-CHIEF WALKER 21W

Walker is a homozygous polled, dark red, heavy muscled, long bodied herd bull. Walker was raised by Twin Chief Simmentals and sold in their spring bull sale to D Bar C. We bought him out of the D Bar C dispersal, a lucky day for us. Walker has exceeded all our expectations; he is a heavy boned, big footed herd bull that has made a huge impact in our herd. His sons are thick, structurally sound beef bulls with thick hair coats and large testicles. His daughters are thick, easy fleshing and feminine made with lots of milk and nice, tidy udders.



\$5,300.00

WFL COMMANDER 78R  
TWIN-CHIEF WALKER 21W PG718675  
TWIN-CHIEF RASPBERRY 102R

CMS TRADEMARK 756T  
KOP MS TRADEMARK 902X PG762139  
KOPS MS FREIGHTLINER 82N

BW: 98. 205 day: 830. EPDs: -1.0 5.8 63.7 84.6 6.7 57.5 25.7

STF STARQUEST N114  
WFL RED LICIOUS  
TWIN-CHIEF NEXUS 56N  
TWIN CHIEF MAXINE 124M  
CMS RED POLLED ICON 16P  
CMS LUBA 23L  
SMITHBILT FREIGHTLINER91J  
DEL'S MISS KATIE

17

## KOP WALKERSON 27A

POLLED PUREBRED MALE  
PG790887 KOP 27A 10 January 2013

A dark red, deep bodied Walker son, with a big top and style to burn. This young rascal will definitely be one of the top bulls in the pen. 27A's mother is an easy fleshing, half Fleck Trademark daughter. You will want to mark him high on your list, as they don't come any better.

18

## KOP WALKERSON 42A

POLLED PUREBRED MALE  
PG791005 KOP 42A 13 January 2013

WFL COMMANDER 78R  
TWIN-CHIEF WALKER 21W PG718675  
TWIN-CHIEF RASPBERRY 102R

R PLUS 2169M  
KOP BENGIE 70P PG626892  
KOP MS FREIGHTLINER 78M

BW: 98. 205 day: 838. EPDs: 2.1 5.5 64.3 90.3 11.1 61.8 29.7

**Homozygous Polled.** A powerful Walker son that showed he would be a herd bull from the time he was a week old. He is a deep, big topped bull with a deep rear quarter. His mother is a Ben daughter that has been a model of consistency, always bringing home an above average calf, male or female. He's one you will definitely have marked.

STF STARQUEST N114  
WFL RED LICIOUS  
TWIN-CHIEF NEXUS 56N  
TWIN CHIEF MAXINE 124M  
IPU BLACK STEAKHOUSE 34H  
SOUTHOLDEN MISSRED 2H  
SMITHBILT FREIGHTLINER91J  
KOP JILYAN 9611J



\$3,700.00



# 19

## KOP WALKERSON 47A

POLLED PUREBRED MALE  
PG791010 KOP 47A 14 January 2013

WFL COMMANDER 78R  
TWIN-CHIEF WALKER 21W PG718675  
TWIN-CHIEF RASPBERRY 102R

R PLUS 2169M  
KOPL BENGIE 77R PG635945  
KOPL MS LUCKIE 17N

STF STARQUEST N114  
WFL RED LICIOUS  
TWIN-CHIEF NEXUS 56N  
TWIN CHIEF MAXINE 124M  
IPU BLACK STEAKHOUSE 34H  
SOUTHOLDEN MISSED 2H  
KOP LUCKY 15L  
KOP KAITLIN 22K

BW: 107. 205 day: 870. EPDs: 2.8 6.2 67.1 97.9 11.4 60.7 27.1

**Homozygous Polled.** A thick, long, deep bodied Walker son with a nice, thick hair coat. His mother is a deep bodied, heavy milking Ben daughter with a nice udder that always weaned a big, powerful calf.



\$3,750.00



\$4,000.00

WFL COMMANDER 78R  
TWIN-CHIEF WALKER 21W PG718675  
TWIN-CHIEF RASPBERRY 102R

CMS TRADEMARK 756T  
KOP MS TRADEMARK 917X PG755063  
KOP MS FREIGHTLINER 55P

STF STARQUEST N114  
WFL RED LICIOUS  
TWIN-CHIEF NEXUS 56N  
TWIN CHIEF MAXINE 124M  
CMS RED POLLED ICON 16P  
CMS LUBA 23L  
SMITHBILT FREIGHTLINER91J  
KOP MS RAYLEEN 55F

BW: 90. 205 day: 832. EPDs: 0.1 6.2 68.3 92.4 8.4 59.2 25.1

# 20

## KOP WALKERSON 58A

POLLED PUREBRED MALE  
PG791035 KOP 58A 16 January 2013

**Homozygous Polled.** Here is a chunk. A big, powerful Walker son, dark red with a white blaze, really long, big wide top, deep bodied, tremendous mass, and in a very complete package. His mother is a really easy doing Trademark daughter out of a fullblood cow. If you are looking for an easy calving performance bull with shape and style and that will leave awesome females, then this is the one for you.

# 21

## KOP WALKERSON 64A

POLLED PUREBRED MALE  
PG791039 KOP 64A 16 January 2013

WFL COMMANDER 78R  
TWIN-CHIEF WALKER 21W PG718675  
TWIN-CHIEF RASPBERRY 102R

IPU RED TOUCHDOWN 32S  
KOPS MS TOUCHDOWN 6U PG700006  
KOPS MS FREIGHTLINER 69S

STF STARQUEST N114  
WFL RED LICIOUS  
TWIN-CHIEF NEXUS 56N  
TWIN CHIEF MAXINE 124M  
WHEATLAND RED TEDDY 457P  
IPU RED POCAHONTAS 52N  
SMITHBILT FREIGHTLINER91J  
KOPS MS LANA 34L

BW: 102. 205 day: 813. EPDs: 2.8 4.7 64.5 85.7 8.2 56.2 24.0

A powerful Walker son here, with a great big top, super deep, great big butt, on a moderate frame. His mother is a super easy doing half Fleck Touchdown daughter. 64A will leave a powerful calf crop and a set of cows that you will be proud to show your neighbors.



\$4,100.00

# 22

## KOP WALKERSON 70A

POLLED PUREBRED MALE  
PG791045 KOP 70A 17 January 2013

WFL COMMANDER 78R  
TWIN-CHIEF WALKER 21W PG718675  
TWIN-CHIEF RASPBERRY 102R

R PLUS 2169M  
KOP MS BENGIE 81R PG635985  
KOP MS FREIGHTLINER 123M

STF STARQUEST N114  
WFL RED LICIOUS  
TWIN-CHIEF NEXUS 56N  
TWIN CHIEF MAXINE 124M  
IPU BLACK STEAKHOUSE 34H  
SOUTHOLDEN MISSRED 2H  
SMITHBILT FREIGHTLINER91J  
MFL GLAMOUR 9G

BW: 102. 205 day: 856. EPDs: 2.3 6.9 64.8 85.0 10.4 59.4 27.0

Here is a Walker son that has had that "I'm going to be a feature bull" look right from the time he was born. He is a heavy muscled, big topped, big butted bull with style. 70A's mother is an easy fleshing, half Fleck Ben daughter with a really nice udder.



# 23

## KOP WALKERSON 76A

POLLED PUREBRED MALE  
PG791049 KOP 76A 17 January 2013

WFL COMMANDER 78R  
TWIN-CHIEF WALKER 21W PG718675  
TWIN-CHIEF RASPBERRY 102R

SOUTH SEVEN NORTHERN 29N  
KOP MS NORTHERN 120U 697943  
KOP MS NEVADA 79N

STF STARQUEST N114  
WFL RED LICIOUS  
TWIN-CHIEF NEXUS 56N  
TWIN CHIEF MAXINE 124M  
SOUTH SEVEN LANCELOT 6L  
SOUTH SEVEN MISS FERDI47H  
SMITHBILT FREIGHTLINER91J  
DOUBLE BAR D LASS 29H

BW: 107. 205 day: 794. EPDs: 2.7 4.8 63.4 86.4 12.8 61.1 29.4

A powerhouse Walker bull with tremendous mass, big top, extreme length with a nice hair coat. His mother, 120U, is a full Fleck Northern daughter with a picture perfect udder. 76A is a performance bull that will leave a powerful calf crop, male or female.



WFL COMMANDER 78R  
TWIN-CHIEF WALKER 21W PG718675  
TWIN-CHIEF RASPBERRY 102R

CMS TRADEMARK 756T  
KOP MS TRADEMARK 908X PG755058  
KOP MS KODIAK 20T

STF STARQUEST N114  
WFL RED LICIOUS  
TWIN-CHIEF NEXUS 56N  
TWIN CHIEF MAXINE 124M  
CMS RED POLLED ICON 16P  
CMS LUBA 23L  
R PLUS KODIAK 4200P  
KOP MS BENGIE 56R

BW: 90. 205 day: 818. EPDs: 4.1 4.6 69.7 99.0

# 24

## KOP WALKERSON 84A

POLLED PUREBRED MALE  
PG791057 KOP 84A 18 January 2013

**Homozygous Polled.** A big, powerful Walker son that could always catch your eye all summer. These Walker bulls are all the same - moderate, big topped, deep bodied, with nice hair coats. His mother is a hard working Trademark daughter with lots of milk and a nice, tidy udder. This is no accident that 84A is good, with two of the most consistent herd bulls in the industry in his pedigree.



# 25

## KOP WALKERSON 115A

POLLED PUREBRED MALE  
PG791083 KOP 115A 20 January 2013

WFL COMMANDER 78R  
TWIN-CHIEF WALKER 21W PG718675  
TWIN-CHIEF RASPBERRY 102R

ANCHOR "T" REFLECTION 60H  
KOP MS NICOLE 60N T607255  
DOUBLE BAR D LASS 29H

STF STARQUEST N114  
WFL RED LICIOUS  
TWIN-CHIEF NEXUS 56N  
TWIN CHIEF MAXINE 124M  
BEL C&B WESTERN 2ND  
ANCHOR "T" EMMY 5B  
BAR NONE MAXIMIZER  
BAR NONE BONNIE LASS

BW: 102. 205 day: 870. EPDs: -0.4 7.4 68.4 98.3 12.4 62.9 28.7

A powerful, thick, deep bodied, loose hided Walker son out of the old full Fleck matriarch herself, 60N, who can still get it done. Longevity is built into this herd bull and his females will be herd builders.



\$3,400.00

# 26

## KOP WALKERSON 135A

POLLED PUREBRED MALE  
PG791098 KOP 135A TWIN 23 January 2013

WFL COMMANDER 78R  
TWIN-CHIEF WALKER 21W PG718675  
TWIN-CHIEF RASPBERRY 102R

R PLUS 2169M  
KOP MS BENGIE 16S PG660034  
KOP MS FLASHBACK 97N

STF STARQUEST N114  
WFL RED LICIOUS  
TWIN-CHIEF NEXUS 56N  
TWIN CHIEF MAXINE 124M  
IPU BLACK STEAKHOUSE 34H  
SOUTHOLDEN MISSRED 2H  
TSC FLASHBACK 337L  
KOP MS LAURA 47L

BW: 80. 205 day: 754. EPDs: 3.1 7.0 70.2 102.2 9.8 64.4 29.3

A little smaller framed Walker son that was a twin to a heifer. He is a solid red, thick, deep bodied bull out of the powerhouse Ben daughter 16S. 135A should be a very easy calving bull that will leave a thick, easy doing calf crop and exceptional, productive females.



\$2,600.00

# 27

## KOP WALKERSON 140A

POLLED PUREBRED MALE  
PTG793447 KOP 140A 24 January 2013

WFL COMMANDER 78R  
TWIN-CHIEF WALKER 21W PG718675  
TWIN-CHIEF RASPBERRY 102R

R PLUS 2169M  
KOP MS BENGIE 6P PG626857  
KOP MS FREIGHTLINER 34M

140A is a full brother to last year's high selling bull at \$21,000.

BW: 88. 205 day: 801. EPDs: 6.0 5.4 73.3 105.7 13.1 64.2 27.6

Another calving ease transplant calf out of Walker x 6P. He is a red white face bull with a big top and big butt. 140A is going to be really easy calving with enough performance to leave a tremendous calf crop and wicked replacement heifers.



\$2,800.00

# 28

## KOP WALKERSON 146A

POLLED PUREBRED MALE  
PG791113 KOP 146A 24 January 2013

WFL COMMANDER 78R  
TWIN-CHIEF WALKER 21W PG718675  
TWIN-CHIEF RASPBERRY 102R

MUIRHEAD LIVE WIRE 95R  
KOP MS LIVEWIRE 109U PG697937  
KOP MS MARIA 51M

Maternal sister

BW: 90. 205 day: 851. EPDs: 1.6 6.3 69.0 98.4 9.8 57.5 23.0

**Homozygous Polled.** Another Walker son and another powerful herd bull prospect. These Walker bulls are powerful and consistent in type. 146A is a long, big topped, deep bodied bull that has always been a standout. His mother is a very productive, heavy milking Live Wire daughter. 146A will leave a calf crop that will push down hard on the scale and his females will be herd builders.



\$3,200.00





**\$7,250.00**



Full brother to last year's high selling bull at \$21,000.

WFL COMMANDER 78R  
TWIN-CHIEF WALKER 21W PG718675  
TWIN-CHIEF RASPBERRY 102R

R PLUS 2169M  
KOP MS BENGIE 6P PG626857  
KOP MS FREIGHTLINER 34M

BW: 96. 205 day: 870. EPDs: 6.0 5.4 73.3 105.7 13.1 64.2 27.6

STF STARQUEST N114  
WFL RED LICIOUS  
TWIN-CHIEF NEXUS 56N  
TWIN CHIEF MAXINE 124M  
IPU BLACK STEAKHOUSE 34H  
SOUTHOLDEN MISSRED 2H  
SMITHBILT FREIGHTLINER91J  
KOP MS JUPITER 731J

**29**

## KOP WALKERSON 148A

POLLED PUREBRED MALE

PTG793448 KOP 148A 24 January 2013

**Homozygous Polled.** A 6P x Walker transplant calf, a big topped, long, deep bodied bull with a tremendous hair coat. He is a dark red bull with a white stripe on his face. 148A will put length and performance into his calf crop and leave you with super replacement heifers to build your herd around. If you are a breeder or a commercial cattleman, 148A will add value to your calf crop.

**30**

## KOP WALKERSON 184A

POLLED PUREBRED MALE

PG791144 KOP 184A 27 January 2013

WFL COMMANDER 78R  
TWIN-CHIEF WALKER 21W PG718675  
TWIN-CHIEF RASPBERRY 102R

MUIRHEAD LIVE WIRE 95R  
KOP MS LIVEWIRE 98X PG734643  
KOP MS BENGIE 99P

BW: 88. 205 day: 859. EPDs: 1.0 6.1 64.3 92.4 9.3 58.2 26.0

**Homozygous Polled.** Here is a dark red Walker son that has had that herd bull look since he was a youngster. He has grown into a moderate, long, deep bodied bull with style and shape that still catches your eye when you walk into the pen. His mother is a really long bodied, easy doing, feminine Live Wire daughter with a picture perfect udder. 184A has an 88 lb birth weight so he will be a really easy calving herd bull which will leave beautiful, easy fleshing females with picture perfect udder.

STF STARQUEST N114  
WFL RED LICIOUS  
TWIN-CHIEF NEXUS 56N  
TWIN CHIEF MAXINE 124M  
KENCO/MF POWERLINE 204L  
GFP MISS BEARCLAW 100M  
R PLUS 2169M  
KOP MS FREIGHTLINER 74M



**\$4,600.00**

**31**

## KOP WALKERSON 204A

POLLED PUREBRED MALE

PG791159 KOP 204A 30 January 2013

WFL COMMANDER 78R  
TWIN-CHIEF WALKER 21W PG718675  
TWIN-CHIEF RASPBERRY 102R

R PLUS KODIAK 4200P  
KOP MS KODIAK 614T PG696145  
KOP MS FREIGHTLINER 114R

BW: 105. 205 day: 825. EPDs: 4.1 4.8 64.2 89.9 11.9 57.4 25.3

We have some wicked Walker sons in the bull pen, but this guy could be the thickest Walker son. He is a dark red bull with a white strip on his face. 204A is a heavy muscled bull with a big top, tremendous body mass and a wicked, thick hair coat. His mother is a big hipped, heavy milking Kodiak daughter with a tidy udder. 204A will be a herd bull whose calf crop will demand top dollar and females that will lead you into the highest cattle prices that the cattle industry has ever seen.

STF STARQUEST N114  
WFL RED LICIOUS  
TWIN-CHIEF NEXUS 56N  
TWIN CHIEF MAXINE 124M  
SS CHSNN  
SOUTHOLDEN REDMINER 6H  
SMITHBILT FREIGHTLINER91J  
KOP SPLASH 90H



**\$3,750.00**



32

**KOP WALKERSON 206A**POLLED PUREBRED MALE  
PG791161 KOP 206A 30 January 2013WFL COMMANDER 78R  
TWIN-CHIEF **WALKER 21W PG718675**  
TWIN-CHIEF RASPBERRY 102RR PLUS 2169M  
**KOP MS BENGIE 418R PG660980**  
DOUBLE BAR D MS MAX 12JSTF STARQUEST N114  
WFL RED LICIOUS  
TWIN-CHIEF NEXUS 56N  
TWIN CHIEF MAXINE 124M  
IPU BLACK STEAKHOUSE 34H  
SOUTHOLDEN MISSRED 2H  
BAR NONE MAXIMIZER  
BAR NONE ANDIE

BW: 102. 205 day: 776. EPDs: 2.3 6.6 72.3 102.4 11.9 62.9 26.8

This heavy milking, deep bodied, old 418R Ben daughter never disappoints. Her big, powerful, deep bodied Walker son has shape and balance and is easy to spot in the bull pen. 206A will leave a powerful calf crop and beautiful, heavy milking females.



\$3,100.00

33

**KOP WALKERSON 210A**POLLED PUREBRED MALE  
PG791164 KOP 210A 31 January 2013WFL COMMANDER 78R  
TWIN-CHIEF **WALKER 21W PG718675**  
TWIN-CHIEF RASPBERRY 102RR PLUS 2169M  
**KOP MS BENGIE 56R PG635994**  
KOP MS NICOLE 60NSTF STARQUEST N114  
WFL RED LICIOUS  
TWIN-CHIEF NEXUS 56N  
TWIN CHIEF MAXINE 124M  
IPU BLACK STEAKHOUSE 34H  
SOUTHOLDEN MISSRED 2H  
ANCHOR "T" REFLECTION 60H  
DOUBLE BAR D LASS 29H

BW: 108. 205 day: 934. EPDs: 2.5 6.3 66.2 98.6 12.4 63.8 30.7

210A is a really loose hided, deep bodied, big topped Walker son. His mother is one of my favorite cows, a heavy milking Ben daughter out of the old full Fleck cow, 60N, that is still going strong and weaned one of our biggest calves. 210A will leave a powerful calf crop and with the cow power behind him he will leave some wicked replacement females.



\$9,500.00

34

**KOP WALKERSON 213A**POLLED PUREBRED MALE  
PG791166 KOP 213A 1 February 2013WFL COMMANDER 78R  
TWIN-CHIEF **WALKER 21W PG718675**  
TWIN-CHIEF RASPBERRY 102RSMITHBILT FREIGHTLINER91J  
**KOP MS FREIGHTLINER 209N 615776**  
DOUBLE BAR D LASS 29HSTF STARQUEST N114  
WFL RED LICIOUS  
TWIN-CHIEF NEXUS 56N  
TWIN CHIEF MAXINE 124M  
WESTERN UNION 5Z  
SRN MS UNIVERSE 1C  
BAR NONE MAXIMIZER  
BAR NONE BONNIE LASS

BW: 104. 205 day: 881. EPDs: 0.9 5.5 57.9 78.7 12.2 59.9 31.0

The good old work horse 209N, a full Fleck Freightliner daughter, still has one of the best bulls in the bull pen. A thick, deep bodied, dark red, brockle faced Walker son with shape and balance. 213A will leave wicked replacement heifers and a powerful calf crop.



\$3,600.00

35

**KOP WALKERSON 221A**POLLED PUREBRED MALE  
PG791173 KOP 221A TWIN 2 February 2013WFL COMMANDER 78R  
TWIN-CHIEF **WALKER 21W PG718675 236a**  
TWIN-CHIEF RASPBERRY 102RR PLUS KODIAK 4200P  
**KOP MS KODIAK 601T PG696134**  
KOP MS LEGEND 19NSTF STARQUEST N114  
WFL RED LICIOUS  
TWIN-CHIEF NEXUS 56N  
TWIN CHIEF MAXINE 124M  
SS CHSNN  
SOUTHOLDEN REDMINER 6H  
ANCHOR "T" LEGEND 7H  
KOP MS ROONIK 78L

BW: 90. 205 day: 860. EPDs: 4.4 5.6 74.5 106.8 12.2 64.4 27.1

221A is a twin, so his overall make-up is a little smaller, but he has grown into a moderate, thick, deep bodied herd bull prospect. His mother is a super long bodied, half Fleck Kodiak daughter with lots of milk and a nice tidy udder. 221A will grow into a moderate, easy calving, maintenance free herd bull that will leave some wicked females.



\$3,500.00

# 36

## KOP WALKERSON 222A

POLLED PUREBRED MALE  
PG791174 KOP 222A TWIN 2 February 2013

WFL COMMANDER 78R  
TWIN-CHIEF WALKER 21W PG718675  
TWIN-CHIEF RASPBERRY 102R

R PLUS KODIAK 4200P  
KOP MS KODIAK 601T PG696134  
KOP MS LEGEND 19N

STF STARQUEST N114  
WFL RED LICIOUS  
TWIN-CHIEF NEXUS 56N  
TWIN CHIEF MAXINE 124M  
SS CHSNN  
SOUTHOLDEN REDMINER 6H  
ANCHOR "T" LEGEND 7H  
KOP MS ROONIK 78L

BW: 80. 205 day: 826. EPDs: 4.4 5.6 74.5 106.8 12.2 64.4 27.1

See KOP 221A (Lot 35) footnote.



Full brother to last year's high selling bull at \$21,000.

WFL COMMANDER 78R  
TWIN-CHIEF WALKER 21W PG718675  
TWIN-CHIEF RASPBERRY 102R

R PLUS 2169M  
KOP MS BENGIE 6P PG626857  
KOP MS FREIGHTLINER 34M

STF STARQUEST N114  
WFL RED LICIOUS  
TWIN-CHIEF NEXUS 56N  
TWIN CHIEF MAXINE 124M  
IPU BLACK STEAKHOUSE 34H  
SOUTHOLDEN MISSRED 2H  
SMITHBILT FREIGHTLINER91J  
KOP MS JUPITER 731J

BW: 102. 205 day: 928. EPDs: 2.0 5.6 68.4 99.0 10.8 62.6 28.4

# 37

## KOP WALKERSON 236A

POLLED PUREBRED MALE  
PG791185 KOP 236A 7 February 2013

Here we go again, 6P's natural calf, a dark red, long spined, powerhouse that is super thick, with a big top, a big wide butt, and massive depth of body. 236A has been a standout all summer, and being a little younger he will still stand toe to toe with any bull in the bull pen. 236A has the style and presence with the natural and maternal power to be a valuable asset to any breeding program.

# 38

## KOP WALKERSON 246A

POLLED PUREBRED MALE  
PG793439 KOP 246A 14 February 2013

WFL COMMANDER 78R  
TWIN-CHIEF WALKER 21W PG718675  
TWIN-CHIEF RASPBERRY 102R

R PLUS KODIAK 4200P  
KOPS MS KODIAK 29U PG698018  
KOPL NEENA 212N

STF STARQUEST N114  
WFL RED LICIOUS  
TWIN-CHIEF NEXUS 56N  
TWIN CHIEF MAXINE 124M  
SS CHSNN  
SOUTHOLDEN REDMINER 6H  
SMITHBILT FREIGHTLINER91J  
KOP MS LEXY 87H

BW: 107. 205 day: 931. EPDs: 4.5 4.3 67.3 95.5 12.6 56.0 22.3

A dark red beef machine here. Here is another thick, deep bodied bull with a huge top and big wide butt and had that look since the day he was born. His mother is a dark red Kodiak daughter with a nice, tidy udder. 246A is one of the younger bulls in the bull pen, yet stands toe to toe with the older bulls. A solid herd bull prospect here.





## CMS TRADMARK 756T

Trademark is a homozygous polled Icon son that has left a lasting legacy in our herd. His consistency is unbelievable. I don't think we have ever had to cull one of his calves. His sons grow into powerful herd bulls and his daughters grow into broody, deep bodied, easy doing cows with lot of milk and nice, tidy udders.



# 39

## KOP TRADEMARKSON 31A

POLLED PUREBRED MALE

PG790891 KOP 31A 11 January 2013

CMS RED POLLED ICON 16P  
CMS TRADMARK 756T PG676090  
CMS LUBA 23L

R PLUS KODIAK 4200P  
KOP MS KODIAK 603T PG696137  
KOP MS JACLIN 331J

BBS RED CANADIAN L24  
CMS MELODY 03M  
ASM MR BAR SAM 212H  
WSR JESSIE 76J  
SS CHSNN  
SOUTHOLDEN REDMINER 6H  
DOUBLE BAR D LINCOLN  
KOP MS RACHEL 41G

BW: 98. 205 day: 852. EPDs: 5.6 4.5 71.3 100.4 9.0 66.1 30.5

One of the few Trademark sons in the sale this year, and he is a dandy. 31A has lots of volume and a big top, is really deep, has lots of growth and is out of a super Kodiak daughter. 31A will grow into an exceptional powerful herd bull, and leave some very easy doing, productive females.



# 40

## KOP TRADEMARKSON 43A

POLLED PUREBRED MALE

PG791006 KOP 43A 14 January 2013

CMS RED POLLED ICON 16P  
CMS TRADMARK 756T PG676090  
CMS LUBA 23L

IPU RED TOUCHDOWN 32S  
KOP MS TOUCHDOWN 3X G734564  
KOP MS KODIAK 616T

BBS RED CANADIAN L24  
CMS MELODY 03M  
ASM MR BAR SAM 212H  
WSR JESSIE 76J  
WHEATLAND RED TEDDY 457P  
IPU RED POCAHONTAS 52N  
R PLUS KODIAK 4200P  
BAR 5 MS PAYMASTER 292G

BW: 92. 205 day: 848. EPDs: 8.5 2.0 68.8 91.9 8.9 62.9 28.5

Trademark left us with a cream colored bruiser here. This guy has been thick his whole life. 43A is a thick, deep bodied beef machine for the cattleman that like big calves at weaning and super productive replacement heifer. His mother is a beautiful, heavy milking Touchdown daughter with a picture perfect udder. 43A would work dandy in a Charolais herd.



## RJY RIVAL 13Y

Rival is a homozygous polled, dark red Revolution son that created a lot of excitement on the show road in the fall of 2011. He was the Reserve Champion bull at Farm Fair International and he was Junior Calf Champion at Agribition. We saw him at Agribition. He was a very complete bull with a big hip, big top, big butt, was really deep bodied and structurally sound. We bought Rival a few weeks later at Checkers for \$40,000. His first calf crop has not been a disappointment. His daughters are beautiful, thick topped, broody, pear shaped heifers and his bull calves are right at the top of the bull pen.



# 41

## KOP RIVALSON 18A

POLLED PUREBRED MALE  
PG790878 KOP 18A 9 January 2013

IPU REVOLUTION 172U  
RJY RIVAL 13Y PG746665  
RPP RUSTY 437P  
  
R PLUS KODIAK 4200P  
KOP MS KODIAK 54S PG660064  
KOP MS FREIGHTLINER 54P

Maternal brother



BW: 82. 205 day: 740. EPDs: 7.7 3.3 67.2 95.7 11.9 58.8 25.2

18A is a dark red, deep bodied, thick topped Rival herd bull prospect, with a nice hair coat out of a moderate Kodiak daughter with a really nice udder.



\$2,750.00

# 42

## KOP RIVALSON 124A

POLLED PUREBRED MALE  
PG791088 KOP 124A 22 January 2013

IPU REVOLUTION 172U  
RJY RIVAL 13Y PG746665  
RPP RUSTY 437P  
  
SOUTH SEVEN NORTHERN 29N  
KOP MS NORTH 407R 660976  
KOP MS FREIGHTLINER 82M

LBR CROCKET R81  
LCL MISS NOREMAC 16M  
LFE MR LEWIS 338L  
LFE KEEPSAKE 158M  
SOUTH SEVEN LANCELOT 6L  
SOUTH SEVEN MISS FERDI47H  
SMITHBILT FREIGHTLINER91J  
KOP MS DUKE 52H

BW: 106. 205 day: 836. EPDs: 3.6 4.5 67.9 91.2 10.5 63.8 29.9

A dark red, big topped, deep bodied Rival bull with a really thick hair coat. His mother is a dark red, goggle eyed Northern daughter that always weans a big calf. 124A will leave a calf crop that will push down the scales, and his heifers should make thick, very productive cows.



\$4,500.00

# 43

## KOP RIVALSON 158A

POLLED PUREBRED MALE  
PG791122 KOP 158A 26 January 2013

IPU REVOLUTION 172U  
RJY RIVAL 13Y PG746665  
RPP RUSTY 437P  
  
WHEATLAND BULL 655S  
KOP MS WHEATIE 27U G697876  
KOP MS KNIGHT 82S

LBR CROCKET R81  
LCL MISS NOREMAC 16M  
LFE MR LEWIS 338L  
LFE KEEPSAKE 158M  
REMINGTON RED LABEL HR  
WHEATLAND LADY 902J  
KOP MR MIDNIGHT 114M  
KOP MS FREIGHTLINER 2N

BW: 92. 205 day: 793. EPDs: 5.6 3.2 58.2 76.2 12.2 57.0 28.0

A dark red, moderate, big topped, deep bodied Rival son with a nice thick hair coat. His mother is a moderate, dark red, blaze faced Wheatland daughter with lots of milk and a nice, tidy udder. With a 92 lb birth weight, 158A should be a trouble free, easy fleshing, and easy calving herd bull.



\$4,500.00

# 44

## KOP RIVALSON 201A

POLLED PUREBRED MALE  
PG791156 KOP 201A 30 January 2013

IPU REVOLUTION 172U  
RJY RIVAL 13Y PG746665  
RPP RUSTY 437P  
R PLUS KODIAK 4200P  
KOP MS KODIAK 150T G709852  
KOPS MS BENGIE 72R

Maternal brother



BW: 98. 205 day: 844. EPDs: 7.1 4.3 73.1 106.7 11.3 61.3 24.8

A dark red, powerhouse Rival son with a big, wide top, big butt and tremendous body mass. His mother is a super easy doing, heavy milking Kodiak daughter with a nice, tidy udder. She is lot 42 in our dispersal catalog. 201A will be an easy calving herd bull that will leave a powerful calf crop and beautiful, easy doing females.



\$11,500.00





\$6,800.00

Maternal sibling

IPU REVOLUTION 172U  
RJV RIVAL 13Y PG746665  
RPP RUSTY 437P

IPU ULTIMATE 3U  
KOP MS ULTIMATE 28X PG735976  
KOP MS TOUCHDOWN 67U

LBR CROCKET R81  
LCL MISS NOREMAC 16M  
LFE MR LEWIS 338L  
LFE KEPSAKE 158M  
RED BARON HR P101  
IPU MS RED TEDDY 59S  
IPU RED TOUCHDOWN 32S  
3D MISS BLK BABE 461S

BW: 100. 205 day: 961. EPDs: 8.8 2.4 63.7 90.3 10.5 58.5 26.7

45

## KOP RIVALSON 209A

POLLED PUREBRED MALE  
PG791163 KOP 209A 31 January 2013

**Homozygous Polled.** 209A is a Rival son that has been a standout all summer. The sheer width, depth and mass of this calf made him a standout. He has grown into a powerful herd bull, with a big powerful top, deep body with a big middle and a wide butt. He's a really loose hided bull with shape and balance. His mother is a heavy milking, deep bodied Ultimate daughter with a picture perfect udder. His grandmother is the herd bull maker 67U and his great grandmother is the 3D 461S cow. 209A has a powerful cow family behind him from both sides of his pedigree. 209A is a homozygous meat machine that can be a valuable asset to any program.

46

## KOP RIVALSON 247A

POLLED PUREBRED MALE  
PG791194 KOP 247A 4 February 2013

IPU REVOLUTION 172U  
RJV RIVAL 13Y PG746665  
RPP RUSTY 437P

MUIRHEAD LIVE WIRE 95R  
KOP MS LIVEWIRE 65W PG717875  
KOP MS BENGIE 21S

LBR CROCKET R81  
LCL MISS NOREMAC 16M  
LFE MR LEWIS 338L  
LFE KEPSAKE 158M  
KENCO/MF POWERLINE 204L  
GFP MISS BEARCLAW 100M  
R PLUS 2169M  
KOP JUSTINE 31L

BW: 104. 205 day: 815. EPDs: 4.2 5.2 68.4 101.5 8.6 62.6 28.4

An early February Rival bull here that doesn't look out of place with the older bulls. 247A is a thick, long, deep bodied bull with a nice, thick hair coat. His mother is a heavy milking, easy doing Live Wire daughter with a nice, tidy udder. 247A is out of a strong cow family tracing back to the old full Fleck Justin daughter, 31L, that now makes her new home at Hoegl Farms. Longevity and productivity all built into 247A's genetic make-up.



\$3,750.00

47

## KOP RIVALSON 252A

POLLED PUREBRED MALE  
PG791198 KOP 252A 18 February 2013

IPU REVOLUTION 172U  
RJV RIVAL 13Y PG746665  
RPP RUSTY 437P

R PLUS 2169M  
KOPS BENGIE 78S PG660153  
KOPL MS FREIGHTLINER 74N

LBR CROCKET R81  
LCL MISS NOREMAC 16M  
LFE MR LEWIS 338L  
LFE KEPSAKE 158M  
IPU BLACK STEAKHOUSE 34H  
SOUTHOLDEN MISSRED 2H  
SMITHBILT FREIGHTLINER91J  
NORTHERNLIGHT MISS KESSI

BW: 96. 205 day: 863. EPDs: 5.2 4.7 64.0 87.3 11.1 59.6 27.7

**Homozygous Polled.** 252A is the youngest bull in the pen and you would never know it by looking at him. He is a long, thick, deep bodied bull with a great big top, lots of width when you get in behind him and the presence to get your attention. His mother is a really easy doing, big volume Ben daughter with lots of milk, and a nice, tidy udder. 252A will leave a calf crop that will push down the scale in the fall and leave you with unbelievable replacement heifers.



\$5,000.00



## MRL HIGH VOLTAGE 155X

High Voltage is a bull we bought from McMillen Ranching to use in our heifer pen. He has turned out to be an easy calving bull, yet his calves have explosive growth. They push down the scale at weaning and his bull calves are at the top of the bull pen. His daughters are feminine, easy fleshing females with picture perfect udders that remind me a lot of the Touchdown cows and they turned out to be the cornerstone of our program. Buy his progeny with confidence; they will make a positive impact on your herd.



# 48

## KOP HIGH VOLTAGESON

POLLED PUREBRED MALE

PG790852 KOP 425Z 20 August 2012

TNT POWER SURGE T404  
MRL HIGH VOLTAGE 155X PG730417  
MRL MISS 371T

TSC FLASHBACK 337L  
KOP MS FLASHBACK 73N PG607263  
KOP MS LATANYA 27L

TNT GUNNER N208  
GSR MS JOKER 113L  
NLC GOOD A NUFF 33G  
MRL MISS 770R  
PPSR BLACK AVENGER  
TSC RED OPTION 518G  
GRINALTA'S EXTRAORDINAIRE  
KOP MS KARLEEN 49F

BW: 79. 205 day: 796. 365 day: 1223. EPDs: 6.5 5.2 69.7 99.2 11.1 67.9 33.1

A High Voltage long yearling out of a really easy doing, long bodied Flashback cow. A moderate, thick topped, deep bodied bull that should be a really easy calving, trouble free herd bull that will go out and breed a lot of cows next summer.



\$4,750.00

# 49

## KOP HIGH VOLTAGESON 409Z

POLLED PUREBRED MALE

PG790846 KOP 409Z 2 September 2012

TNT POWER SURGE T404  
MRL HIGH VOLTAGE 155X PG730417  
MRL MISS 371T

SMITHBILT FREIGHTLINER91J  
KOP MS FREIGHTLINER 55P P625280  
KOP MS RAYLEEN 55F

TNT GUNNER N208  
GSR MS JOKER 113L  
NLC GOOD A NUFF 33G  
MRL MISS 770R  
WESTERN UNION 5Z  
SRN MS UNIVERSE 1C  
SWITZ POL DEEP RED  
KOP MS CHRISTA

BW: 91. 205 day: 843. 365 day: 1270. EPDs: 4.4 4.9 68.6 93.5 13.6 61.4 27.1

A moderate, thick, deep bodied, High Voltage long yearling bull out of a powerhouse, long, deep bodied, polled Freightliner daughter with a nice, tidy udder. High Voltage left us a tremendous set of look-a-like half brothers in our fall bulls. 409Z will leave some tremendous females and go out and do a little extra work this summer.



\$4,600.00

# 50

## KOP HIGH VOLTAGESON 410Z

POLLED PUREBRED MALE

PG794152 KOP 410Z 2 September 2012

TNT POWER SURGE T404  
MRL HIGH VOLTAGE 155X PG730417  
MRL MISS 371T

SMITHBILT FREIGHTLINER91J  
KOP MS FREIGHTLINER 119S 660110  
KOP MS JUPITER 731J

TNT GUNNER N208  
GSR MS JOKER 113L  
NLC GOOD A NUFF 33G  
MRL MISS 770R  
BEL WESTERN UNION 5Z  
SRN MS UNIVERSE 1C  
SRN BOLD ARNOLD 1X  
KOP MS DYNAMITE 81F

BW: 94. 205 day: 891. 365 day: 1328. EPDs: 3.9 4.2 66.5 89.0 12.0 60.7 27.4

410Z is a powerful, High Voltage, long yearling herd bull. He is a long, thick, deep bodied bull with style and balance. Our fall bulls out of High Voltage have a very quiet disposition and are very nice to work with. His mother is a powerful fullblood cow, big hipped, deep bodied, with a picture perfect udder. She is actually a full sister to 6P's mother. 410Z will be a very easy calving herd bull and will leave some incredible females.



\$7,750.00



# 51 KOP HIGH VOLTAGESON 411Z

POLLED PUREBRED MALE  
PG794153 KOP 411Z 3 September 2012

TNT POWER SURGE T404  
MRL HIGH VOLTAGE 155X PG730417  
MRL MISS 371T

R PLUS 2169M  
KOPS MS BENGIE 51S PG660149  
KOPL MS LUCKIE 17N

TNT GUNNER N208  
GSR MS JOKER 113L  
NLC GOOD A NUFF 33G  
MRL MISS 770R  
IPU BLACK STEAKHOUSE 34H  
SOUTHOLDEN MISSRED 2H  
KOP LUCKY 15L  
KOP KAITLIN 22K

BW: 96. 205 day: 857. 365 day: 1316. EPDs: 7.6 5.1 70.0 103.3 12.8 64.6 29.6

411Z is a long, deep bodied, High Voltage, long yearling bull out of a heavy milking, long, deep bodied Ben daughter. 411Z was a thick, fleshy calf his whole life and he will be an easy calving power bull that will leave a powerful calf crop and very productive replacement females.



\$6,500.00

# 52 KOP HIGH VOLTAGESON 412Z

BLACK POLLED PUREBRED MALE  
BPG790849 KOP 412Z 3 September 2012

TNT POWER SURGE T404  
MRL HIGH VOLTAGE 155X PG730417  
MRL MISS 371T

MUIRHEAD LIKE A ROCK 1R  
KOP MS LIKE A ROCK 104U BG697932  
KOP JUSTINE 54L

TNT GUNNER N208  
GSR MS JOKER 113L  
NLC GOOD A NUFF 33G  
MRL MISS 770R  
TNT DYNAMITE BLACK L137  
DONERRY MYSKI  
PORTERHOUSE JUSTIN 55J  
KOP MS JUPITER 731J

BW: 98. 205 day: 868. 365 day: 1305. EPDs: 6.7 5.0 69.8 99.1 11.2 62.3 27.4

Something a little different here, same quality, just a different color. 412Z is a black bull with a white stripe on his face. He is a long, deep bodied High Voltage son out of a black white face Like A Rock daughter with a nice udder. These High Voltage sons will make really easy calving herd bulls and leave some tremendous females.



\$5,600.00

# 53 KOP HIGH VOLTAGESON 413Z

POLLED PUREBRED MALE  
PG790847 KOP 413Z 5 September 2012

TNT POWER SURGE T404  
MRL HIGH VOLTAGE 155X PG730417  
MRL MISS 371T

PORTERHOUSE JUSTIN 55J  
KOPL PAMALA 75P 625297  
NORTHERNLIGHT MISS KESSI



Maternal brother

BW: 96. 205 day: 902. 365 day: 1307. EPDs: 6.0 4.3 65.1 95.8 10.6 62.0 29.4

Here is a powerhouse long yearling. He is a thick topped, deep bodied bull with style and balance. His mother has been one of the most consistent full Fleck cows on the farm. Every bull she has ever had has looked just like 413Z or has been a top end female in our herd. One you will want to have marked.



\$6,500.00

# 54 KOP HIGH VOLTAGESON 416Z

POLLED PUREBRED MALE  
PG790850 KOP 416Z 7 September 2012

TNT POWER SURGE T404  
MRL HIGH VOLTAGE 155X PG730417  
MRL MISS 371T

SHAWACRES JAHARI 50L  
MFI MISS KNIGHT 100F 8099 714098  
MFI MISS KNIGHT 155S 4011



Maternal brother

BW: 90. 205 day: 950. 365 day: 1323. EPDs: 8.1 4.0 70.8 100.3 11.4 64.0 28.6

416Z is the highest performance bull out of the long yearlings. He is a really long bodied bull with lots of depth and mass and large testicles. His mother is a super thick, heavy milking, dark red, goggle eyed, full Fleck Jahari daughter that we bought at Dale Murray's dispersal. 416Z is a High Voltage son that delivers all the goodies, calving ease, performance, and wicked, replacement heifers. A cattleman's dream bull.



\$7,100.00

# 55

## KOP HIGH VOLTAGESON 20A

POLLED PUREBRED MALE  
PG790880 KOP 20A 9 January 2013

TNT POWER SURGE T404  
MRL HIGH VOLTAGE 155X PG730417  
MRL MISS 371T

IPU RED TOUCHDOWN 32S  
KOP MS TOUCHDOWN 32Y PG750547  
KOP MS BENGIE 81R

TNT GUNNER N208  
GSR MS JOKER 113L  
NLC GOOD A NUFF 33G  
MRL MISS 770R  
WHEATLAND RED TEDDY 457P  
IPU RED POCAHONTAS 52N  
R PLUS 2169M  
KOP MS FREIGHTLINER 123M

BW: 90. 205 day: 873. EPDs: 8.7 3.8 66.5 89.2 12.4 60.3 27.1

20A is a thick, deep bodied High Voltage son that is destined to be a powerhouse herd bull. His mother is a beautiful Touchdown first calf heifer that is going to mature into an incredible, productive female. The cattle business is going to explode in the next couple of years and 20A will generate a lot of dollars and his females will be unbelievable.



\$5,200.00



\$5,100.00

TNT POWER SURGE T404  
MRL HIGH VOLTAGE 155X PG730417  
MRL MISS 371T

KOP CROSBY 137W  
KOP MS CROSBY 107Y PG750638  
KOP MS WHEATIE 154W

TNT GUNNER N208  
GSR MS JOKER 113L  
NLC GOOD A NUFF 33G  
MRL MISS 770R  
MUIRHEAD LIVE WIRE 95R  
KOP MS BENGIE 6P  
WHEATLAND BULL 655S  
KOP MS NORTH 52R

BW: 86. 205 day: 855. EPDs: 6.8 3.5 62.7 88.2 12.3 62.0 30.6

# 56

## KOP HIGH VOLTAGESON 35A

POLLED PUREBRED MALE  
PG790895 KOP 35A 12 January 2013

**Homozygous Polled.** 35A is a dark red High Voltage son that has been a standout all summer. He is a calving ease bull with power and style out of a beautiful Crosby daughter that now makes her new home in the great Czech-Mate herd at Carstairs, AB. 35A is a breeder quality calving ease bull that will leave some amazing females.

# 57

## KOP HIGH VOLTAGESON 68A

POLLED PUREBRED MALE  
PG791043 KOP 68A 16 January 2013

TNT POWER SURGE T404  
MRL HIGH VOLTAGE 155X PG730417  
MRL MISS 371T

KOP CROSBY 137W  
KOP MS CROSBY 68Y PG750583  
KOPS MS KODIAK 732U

TNT GUNNER N208  
GSR MS JOKER 113L  
NLC GOOD A NUFF 33G  
MRL MISS 770R  
MUIRHEAD LIVE WIRE 95R  
KOP MS BENGIE 6P  
R PLUS KODIAK 4200P  
KOPL PAMALA 75P

BW: 82. 205 day: 818. EPDs: 7.2 4.3 71.2 105.2 11.8 64.0 28.4

**Homozygous Polled.** A really fancy, correct made High Voltage son out of a beautiful, first calf Crosby heifer with lots of milk and a picture perfect udder. 68A is a calving ease bull with adequate thickness that will leave a solid calf crop and easy doing, beautiful females.



\$4,000.00



# 58 KOP HIGH VOLTAGESON 80A

POLLED PUREBRED MALE  
PG791053 KOP 80A 18 January 2013

TNT POWER SURGE T404  
MRL HIGH VOLTAGE 155X PG730417  
MRL MISS 371T

SKORS UPSTART 114U  
KOP MS UPSTART 109Y PG750640  
KOP MS KODIAK 48T

TNT GUNNER N208  
GSR MS JOKER 113L  
NLC GOOD A NUFF 33G  
MRL MISS 770R  
LBR CROCKET R81  
NUH MISS RED BUILDER 42N  
R PLUS KODIAK 4200P  
KOP MS FREIGHTLINER 89R

BW: 98. 205 day: 875. EPDs: 8.2 3.3 68.5 98.3 12.2 62.3 28.1

**Homozygous Polled.** A High Voltage bull I really like that is big topped, deep bodied, has tremendous balance and muscle shape and is dark red almost black with a nice hair coat. His mother is one of those beautiful Upstart first calf heifers that get the job done. 80A will make an easy calving herd bull that should sire a consistent calf crop, male or female.



\$5,600.00

# 59 KOP HIGH VOLTAGESON 88A

POLLED PUREBRED MALE  
PG791061 KOP 88A 18 January 2013

TNT POWER SURGE T404  
MRL HIGH VOLTAGE 155X PG730417  
MRL MISS 371T

CMS TRADEMARK 756T  
KOP MS TRADEMARK 921X PG755066  
SMITHBILT NANTA 244N

TNT GUNNER N208  
GSR MS JOKER 113L  
NLC GOOD A NUFF 33G  
MRL MISS 770R  
CMS RED POLLED ICON 16P  
CMS LUBA 23L  
BGS CADDY BLACK 37J  
KRSF OLIVE 4F

BW: 80. 205 day: 802. EPDs: 6.1 3.3 68.7 91.8 10.3 61.6 27.3

Here is a thick, big topped, deep bodied High Voltage son out of a beautiful, easy doing, first calf Trademark daughter with a picture perfect udder. With his 80 lb birth weight, 88A will be a really easy calving herd bull that should work in the heifer pen. He should leave wicked replacement heifers.



\$3,750.00



Dam



\$12,500.00

TNT POWER SURGE T404  
MRL HIGH VOLTAGE 155X PG730417  
MRL MISS 371T

KOP CROSBY 137W  
KOP MS CROSBY 43Y PG750558  
KOP MS WHEATIE 52U

TNT GUNNER N208  
GSR MS JOKER 113L  
NLC GOOD A NUFF 33G  
MRL MISS 770R  
MUIRHEAD LIVE WIRE 95R  
KOP MS BENGIE 6P  
WHEATLAND BULL 655S  
KOP MS FLASHBACK 42N

BW: 100. 205 day: 904. EPDs: 6.4 4.6 68.6 98.0 11.4 63.3 29.0

# 60

## KOP HIGH VOLTAGESON 113A

POLLED PUREBRED MALE  
PG791081 KOP 113A 21 January 2013

**Homozygous Polled.** 113A is a powerful, big topped, deep bodied High Voltage son with a thick, dark red hair coat and a white stripe on his face. His mother is an absolutely gorgeous, dark red Crosby daughter with loads of milk and a perfect udder. If you are looking for a herd bull with a white stripe on his face, 113A has been an awesome calf his whole life and he won't disappoint when you see him in the bull pen. He will leave some incredible females. The blacks with the white stripe on their face are getting vastly popular; 113A can start this trend in the reds. He has the power, the style, and the mother to make it happen. This pair pumped up, shined up, and clipped up would have been hard to beat in the show ring at Agribition.



61

**KOP HIGH VOLTAGESON 165A**POLLED PUREBRED MALE  
PG791127 KOP 165A 26 January 2013TNT POWER SURGE T404  
MRL HIGH VOLTAGE 155X PG730417  
MRL MISS 371TSKORS UPSTART 114U  
KOP MS UPSTART 76Y PG750602  
KOP MS TOUCHDOWN 145U

Dam



BW: 102. 205 day: 996. EPDs: 7.8 4.2 68.2 97.0 11.9 61.0 26.9

**Homozygous Polled.** 165A is probably the most powerful High Voltage son in the pen. He is a performance bull with a lot of depth through the heart and that extra length of spine. His mother was one of my favorite bred heifers last summer. She is a beautiful, easy fleshing Upstart daughter with a picture perfect udder. 165A will leave a powerful calf crop, male or female.



\$6,500.00

62

**KOP HIGH VOLTAGESON 166A**POLLED PUREBRED MALE  
PG791128 KOP 166A 26 January 2013TNT POWER SURGE T404  
MRL HIGH VOLTAGE 155X PG730417  
MRL MISS 371TCMS TRADEMARK 756T  
KOP MS TRADEMARK 923X PG782907  
KOP MS TOUCHDOWN 36UTNT GUNNER N208  
GSR MS JOKER 113L  
NLC GOOD A NUFF 33G  
MRL MISS 770R  
CMS RED POLLED ICON 16P  
CMS LUBA 23L  
IPU RED TOUCHDOWN 32S  
KOP MS KODIAK 52S

BW: 88. 205 day: 828. EPDs: 8.3 3.0 69.5 96.7 10.9 62.7 28.0

**Homozygous Polled.** High Voltage has peppered our bull pen this year with a wicked set of herd bulls. 166A is another solid High Voltage herd bull prospect. His mother is a moderate, easy fleshing Trademark daughter with a nice, tidy udder. 166A has an 88 lb birth weight and the blood of our whole program in his veins, Freightliner, Kodiak, Touchdown and Trademark. He will impact your herd with the powerful herd bulls in his genetic make-up.



OUT



Dam



\$10,000.00

TNT POWER SURGE T404  
MRL HIGH VOLTAGE 155X PG730417  
MRL MISS 371TCMS TRADEMARK 756T  
KOP MS TRADEMARK 38Y PG750553  
KOP MS LIVEWIRE 59TTNT GUNNER N208  
GSR MS JOKER 113L  
NLC GOOD A NUFF 33G  
MRL MISS 770R  
CMS RED POLLED ICON 16P  
CMS LUBA 23L  
MUIRHEAD LIVE WIRE 95R  
KOP MS BENGIE 7R

BW: 98. 205 day: 929. EPDs: 6.1 4.3 67.4 94.4 10.2 62.9 29.2

63

**KOP HIGH VOLTAGESON 181A**POLLED PUREBRED MALE  
PG791141 KOP 181A 27 January 2013

**Homozygous Polled.** Steven wrote this comment about 181A at a day of age when he processed him "Dandy herd bull", he kept that look through every stage of his life. 181A is a High Voltage son with an incredible big top, great big butt, deep sides and presence, balance, and style. His mother, 38Y, is a beautiful, first calf Trademark daughter that now makes her new home at Crossroad Farms and sold in our herd dispersal for \$10,250. 181A has what it takes to be a superior herd bull. He has been a powerful individual his whole life, and he is out of a great cow.





Dam



\$6,100.00

TNT POWER SURGE T404  
MRL HIGH VOLTAGE 155X PG730417  
MRL MISS 371T

IPU ULTIMATE 3U  
KOP MS ULTIMATE 41Y PG750556  
KOP MS NORTH 52R

TNT GUNNER N208  
GSR MS JOKER 113L  
NLC GOOD A NUFF 33G  
MRL MISS 770R  
RED BARON HR P101  
IPU MS RED TEDDY 59S  
SOUTH SEVEN NORTHERN 29N  
KOP MS FREIGHTLINER 59M

BW: 98. 205 day: 972. EPDs: 9.2 2.2 64.1 90.3 13.9 60.7 28.7

64

## KOP HIGH VOLTAGESON 205A

POLLED PUREBRED MALE  
PG791160 KOP 205A 30 January 2013

**Homozygous Polled.** 205A has got to be the longest bull in the bull pen, but this length doesn't take away from his body mass and big top. 205A is a High Voltage son with a thick, dark red hair coat, with a big barrel middle that blends smoothly into the flank. His mother is a beautiful, heavy milking, first calf Ultimate daughter with a picture perfect udder. Steven called this one a little bear at a day of age, but he's not a little bear anymore. He has grown into a powerful herd bull with the style and presence that make him easy to spot in the bull pen.

## WTW BEST WESTERN 5X

We bought this homozygous polled, dark red, easy fleshing, Red Dream son from Westway Farms for a whopping \$22,000 to use in our heifer pen and we got lucky - he calves like a dream. He is a little bigger framed bull, so we used him on our full Fleck heifers. Best Western's bull calves are dark red, moderate, heavy muscled bulls that excel in the bull pen and are popular with our customers. His heifers are moderate, broody females with style and they are dropping beautiful, picture perfect udders. Best Western will supply our sale with calving ease power bulls.

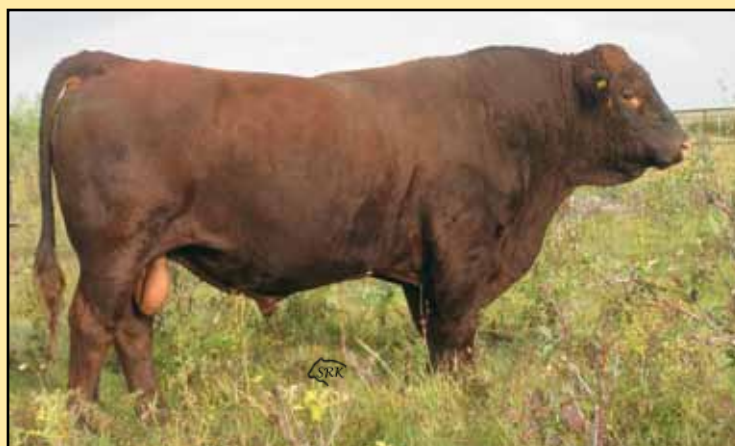

## 65 KOP BEST WESTERNSON 34A

POLLED PUREBRED MALE  
PG790894 KOP 34A 12 January 2013

NCB RED DREAM 23T  
WTW BEST WESTERN 5X PG736743  
WTW RED 942J LASS 8061U

SKORS UPSTART 114U  
KOP MS UPSTART 206Y PG750730  
KOP MS JUSTINE 38L

CNS DREAM ON L186  
BBN BLACK MISTRESS 505R  
BISS STOCKTON 364S  
WFL MISS 942 RED 13P  
LBR CROCKET R81  
NUH MISS RED BUILDER 42N  
PORTERHOUSE JUSTIN 55J  
KOP JANIE 641J

BW: 88. 205 day: 839. EPDs: 10.2 2.2 67.7 107.8 13.6 57.2 23.4

A big volume, thick, deep bodied, dark red Best Western calf out of a super first calf Upstart daughter. 34A will be a very easy calving herd bull that could be used in the heifer pen. He will leave moderate, heavy milking females with picture perfect udders.



\$5,000.00

## 66 KOP BEST WESTERNSON 48A

POLLED PUREBRED MALE  
PG791011 KOP 48A 14 January 2013

NCB RED DREAM 23T  
**WTW BEST WESTERN 5X PG736743**  
WTW RED 942J LASS 8061U

IPU RED TOUCHDOWN 32S  
**KOP MS TOUCHDOWN 47Y PG750562**  
KOP MS FREIGHTLINER 87R

CNS DREAM ON L186  
BBN BLACK MISTRESS 505R  
BISS STOCKTON 364S  
WFL MISS 942 RED 13P  
WHEATLAND RED TEDDY 457P  
IPU RED POCAHONTAS 52N  
SMITHBILT FREIGHTLINER91J  
KOP MS RACHEL 41G

BW: 88. 205 day: 826. EPDs: 9.9 2.8 61.5 82.5 14.6 52.8 22.1

A dark red, really long, deep bodied Best Western son that has style and will catch your eye. His mother is a Touchdown first calf heifer with lots of milk and a very nice udder. These Best Western sons will be low maintenance, easy calving herd bull.



\$4,000.00

## 67 KOP BEST WESTERN 55A

POLLED PUREBRED MALE  
PG791032 KOP 55A 15 January 2013

NCB RED DREAM 23T  
**WTW BEST WESTERN 5X PG736743**  
WTW RED 942J LASS 8061U

MFI GLADIATOR 116T  
**KOP MS GLADIATOR 204Y 750728**  
KOP MS LEGEND 19N

CNS DREAM ON L186  
BBN BLACK MISTRESS 505R  
BISS STOCKTON 364S  
WFL MISS 942 RED 13P  
SHAWACRES JAHARI 50L  
MFI PETRA 2093  
ANCHOR "T" LEGEND 7H  
KOP MS ROONIK 78L

BW: 78. 205 day: 870. EPDs: 8.2 4.8 65.6 91.3 11.9 59.6 26.8

A moderate, big topped, deep bodied Best Western son out of a super, full Fleck Gladiator daughter that goes back to the old 19N Legend daughter. 55A will leave tremendous females and will be a really easy calving herd bull.



\$4,750.00

## 68 KOP BEST WESTERNSON 57A

POLLED PUREBRED MALE  
PG791034 KOP 57A 15 January 2013

NCB RED DREAM 23T  
**WTW BEST WESTERN 5X PG736743**  
WTW RED 942J LASS 8061U

VIRGINIA SANTIAGO 960S  
**KOP MS SANTIAGO 153Y 750682**  
KOP MS NEVADA 79N

CNS DREAM ON L186  
BBN BLACK MISTRESS 505R  
BISS STOCKTON 364S  
WFL MISS 942 RED 13P  
IPU BRONSON 19K  
DFM JUNI 960J  
SMITHBILT FREIGHTLINER91J  
DOUBLE BAR D LASS 29H

BW: 90. 205 day: 884. EPDs: 7.8 3.3 60.8 83.2 14.5 55.7 25.3

A dark red, moderate, thick, deep bodied Best Western son out of a beautiful, full Fleck Santiago daughter with a picture perfect udder. 57A will be a very easy calving herd bull that will leave very productive, easy doing females.



\$5,000.00

## 69 KOP BEST WESTERNSON 82A

POLLED PUREBRED MALE  
PG791055 KOP 82A 18 January 2013

NCB RED DREAM 23T  
**WTW BEST WESTERN 5X PG736743**  
WTW RED 942J LASS 8061U

PRL UNLIMITED 3U  
**JDF MANDY 103Y P748328**  
JDF MANDY 24T

CNS DREAM ON L186  
BBN BLACK MISTRESS 505R  
BISS STOCKTON 364S  
WFL MISS 942 RED 13P  
ROGANT  
PRL PUZZLE 96P  
IROC ROCKET 57K  
JDF DEUCE'S WILD

BW: 92. 205 day: 875. EPDs: 8.8 4.4 67.8 101.3 15.0 60.5 26.6

Another one of those dark red, big topped, deep bodied Best Western sons with balance and shape. We bought his mother from Jay Dawn Farms and she is a beautiful, polled fullblood, PRL Unlimited first calf heifer with lots of milk and a picture perfect udder. 82A will be a really easy calving, easy doing, flashy herd bull that will leave wicked replacement heifers.



\$5,500.00



# 70 KOP BEST WESTERNSON 121A

POLLED PUREBRED MALE  
PG791087 KOP 121A 22 January 2013

NCB RED DREAM 23T  
WTW BEST WESTERN 5X PG736743  
WTW RED 942J LASS 8061U

VIRGINIA SANTIAGO 960S  
KOP MS SANTIAGO 44Y 750559  
KOPS MS WHISTLER 503S

CNS DREAM ON L186  
BBN BLACK MISTRESS 505R  
BISS STOCKTON 364S  
WFL MISS 942 RED 13P  
IPU BRONSON 19K  
DFM JUNI 960J  
MFI WHISTLER 4121  
ECHO MISS GOLDDUST

BW: 82. 205 day: 859. EPDs: 7.6 4.0 63.0 87.7 13.2 58.4 26.9

A moderate, dark red, big topped, deep bodied Best Western son out of a thick, full Fleck Santiago daughter. 121A will make a really easy calving, easy fleshing herd bull that would probably work on heifers.



\$4,200.00

## CG TRACKER 45T

Homozygous polled. A bull we bought as the high selling black bull out of the D Bar C Bull Sale. His sons are long, thick beef machines. The Tracker calves have explosive growth and are impressive from a very young age. Tracker's legacy will be his females. They are exceptional, so deep, so thick, so easy fleshing, with that nice feminine head and nice tidy udder with lots of milk. The Tracker daughters will be the envy of the Simmental industry and the only way to own one is through our female sale or the influence of one of his sons.



Full brother

\$5,250.00



DOUBLE BAR D DRIFTWOOD 83  
CG TRACKER 45T BPG677995  
CG BLACK GENIE 371N

MUIRHEAD LIKE A ROCK 1R  
KOP MS LIKE A ROCK 60U BPG697901  
KOP MS RED DASH 54N

DRIFTING "M" LP 59L  
DOUBLE BAR D LILI 59M  
TNT SURVIVOR K220  
M R BLACK GENIE 972J  
TNT DYNAMITE BLACK L137  
DONERRY MYSKI  
ER RED DASH 649D  
KOP MS FREIGHTLINER 69L

BW: 98. 205 day: 836. EPDs: 1.5 7.9 77.6 123.9 10.6 59.6 20.8

# 71

## KOP TRACKERSON 29A

BLACK POLLED PUREBRED MALE  
BPG790889 KOP 29A 11 January 2013

**Homozygous Polled.** 60U and Tracker do it again, producing probably the best herd bull prospect to date. 29A is a long, deep, big topped calf that is flawless in his make-up, with style and presence. Last spring his full brother sold for \$10,500 to Twin Brae Simmentals of Inglis, MB, and in our herd dispersal his full sister sold for \$27,500 to Beechiner Bros. of Bentley, AB. I think 29A is 60U's best calf to date and has the genetic make-up to be a huge force in the Simmental industry.

# 72

## KOP TRACKERSON 7A

BLACK POLLED PUREBRED MALE  
BPG790867 KOP 7A 6 January 2013

DOUBLE BAR D DRIFTWOOD 83  
**CG TRACKER 45T BPG677995**  
CG BLACK GENIE 371N

MUIRHEAD LIKE A ROCK 1R  
**KOP MS LIKE A ROCK 172T BPG682230**  
KOP MS FLASHBACK 97N

DRIFTING "M" LP 59L  
DOUBLE BAR D LILI 59M  
TNT SURVIVOR K220  
M R BLACK GENIE 972J  
TNT DYNAMITE BLACK L137  
DONERRY MYSKI  
TSC FLASHBACK 337L  
KOP MS LAURA 47L

BW: 90. 205 day: 734. EPDs: 3.8 7.9 80.7 129.6 10.3 64.9 24.6

**Homozygous Polled.** Here is a big topped, long bodied Tracker son out of an easy doing Like A Rock daughter with a really nice udder. 7A will make an easy doing, trouble free herd bull.



\$3,000.00

# 73

## KOP TRACKERSON 50A

BLACK POLLED PUREBRED MALE  
BPG791013 KOP 50A 14 January 2013

DOUBLE BAR D DRIFTWOOD 83  
**CG TRACKER 45T BPG677995**  
CG BLACK GENIE 371N

IPU RED TOUCHDOWN 32S  
**KOP MS TOUCHDOWN 60X PG734613**  
KOP BENGIE 70P

DRIFTING "M" LP 59L  
DOUBLE BAR D LILI 59M  
TNT SURVIVOR K220  
M R BLACK GENIE 972J  
WHEATLAND RED TEDDY 457P  
IPU RED POCAHONTAS 52N  
R PLUS 2169M  
KOP MS FREIGHTLINER 78M

BW: 95. 205 day: 825. EPDs: 5.6 4.4 70.7 113.6 12.3 60.1 24.7

**Homozygous Polled.** A moderate, thick bodied, big topped, brockle faced Tracker son out of a thick, heavy milking Touchdown daughter with a nice udder. 50A will be a really easy calving herd bull and could be used in the heifer pen.



\$3,800.00

# 74

## KOP TRACKERSON 192A

BLACK POLLED PUREBRED MALE  
BPG791150 KOP 192A 28 January 2013

DOUBLE BAR D DRIFTWOOD 83  
**CG TRACKER 45T BPG677995**  
CG BLACK GENIE 371N

TH BLACK EDITION 8R  
**MRL MISS 813W BPG719848**  
MRL MISS 702R

DRIFTING "M" LP 59L  
DOUBLE BAR D LILI 59M  
TNT SURVIVOR K220  
M R BLACK GENIE 972J  
TNT DYNAMITE BLACK L137  
BBN MS BLACK LADY 28H  
SS GOLDRUSH  
MRL MISS 500N

BW: 102. 205 day: 782. EPDs: 6.1 5.8 75.2 123.2 13.4 58.2 20.6

**Homozygous Polled.** A Tracker son out of a Black Edition cow we bought from McMillen Ranching as an open heifer. She had a sale feature Tracker son in our bull sale last year and 192A is working his way to the top of the bull pen again. He is a thick topped, big butted bull that moves like a cat. One you will want to look up sale day.



\$2,600.00

# 75

## KOP TRACKERSON 218A

BLACK POLLED PUREBRED MALE  
BPG791171 KOP 218A TWIN 1 February 2013

DOUBLE BAR D DRIFTWOOD 83  
**CG TRACKER 45T BPG677995**  
CG BLACK GENIE 371N

WHEATLAND BULL 655S  
**KOP MS WHEATIE 55U PG697897**  
KOP BENGIE 119R

DRIFTING "M" LP 59L  
DOUBLE BAR D LILI 59M  
TNT SURVIVOR K220  
M R BLACK GENIE 972J  
REMINGTON RED LABEL HR  
WHEATLAND LADY 902J  
R PLUS 2169M  
KOP MS FREIGHTLINER 56N

BW: 80. 205 day: 791. EPDs: 3.4 6.3 70.5 114.2 12.8 58.8 23.5

218A is a moderate, thick topped, deep bodied Tracker son out of a good, easy fleshing, long bodied, heavy milking, dark red Wheatland daughter with a picture perfect udder. Just a very useful type of bull that will go out and produce a solid calf crop and leave wicked replacement heifers.



\$4,500.00



## WHEATLAND BLACK POWDER 62X

Black Powder is a 680 son that we bought to use in the heifer pen. He calves really well on heifers and high performance cows, with small birth weights and tremendous growth. His sons are moderate, thick, beef bulls that are at the top of the bull pen and his daughters make moderate, broody, easy fleshing females. If you are looking for a power, calving ease bull then have a look at his powerful sons.



## 76 KOP BLACK POWDERSON 62A

BLACK POLLED PUREBRED MALE  
BPG791037 KOP 62A 16 January 2013

WHEATLAND BULL 680S  
WHEATLAND BLACK POWDER62X BPG739662  
WHEATLAND LADY 617 S

IPU RED TOUCHDOWN 32S  
KOP MS TOUCHDOWN 110Y BPG750641  
BLACKCHERRY UNICE 244U

WHEATLAND BULL 131L  
WHEATLAND LADY 351N  
WHEATLAND BULL 459P  
WHEATLAND LADY 422P  
WHEATLAND RED TEDDY 457P  
IPU RED POCAHONTAS 52N  
SHAWACRES POBE 14P  
SMITHBILT NANTA 244N

BW: 80. 205 day: 822. EPDs: 8.0 2.3 59.8 85.4 7.1 54.9 25.0

**Homozygous Polled.** A moderate, thick, deep bodied Black Powder son out of a powerful, deep bodied Touchdown daughter. With Black Powder and Touchdown in his pedigree, 62A should be a really easy calving herd bull, and could be used in the heifer pen.



## 77 KOP BLACK POWDERSON 83A

BLACK POLLED PUREBRED MALE  
BPG791056 KOP 83A 18 January 2013

WHEATLAND BULL 680S  
WHEATLAND BLACK POWDER62X BPG739662  
WHEATLAND LADY 617 S

CG TRACKER 45T  
KOP MS TRACKER 115Y BPG750646  
KOP MS KNIGHT 82S

WHEATLAND BULL 131L  
WHEATLAND LADY 351N  
WHEATLAND BULL 459P  
WHEATLAND LADY 422P  
DOUBLE BAR D DRIFTWOOD 83  
CG BLACK GENIE 371N  
608369 KOP MR MIDNIGHT 114M  
KOP MS FREIGHTLINER 2N

BW: 96. 205 day: 920. EPDs: 3.7 4.7 63.7 103.0 9.6 57.6 25.7

83A is a calf that stood out in the pasture all summer. The sheer size of him standing beside his beautiful, first calving Tracker daughter was a sight for sore eyes. He is still a presence in the bull pen, a big topped, deep bodied Black Powder son that has a bright future ahead of him. If you are looking for an easy calving performance bull with a little chrome on his face, check him out.



## 78 KOP BLACK POWDERSON 85A

BLACK POLLED PUREBRED MALE  
BPG791058 KOP 85A 18 January 2013

WHEATLAND BULL 680S  
WHEATLAND BLACK POWDER62X BPG739662  
WHEATLAND LADY 617 S

KOP CROSBY 137W  
PERKS BLACK DOLL 1121Y BPTG748805  
WFL MISS 21F DOLL 20P

WHEATLAND BULL 131L  
WHEATLAND LADY 351N  
WHEATLAND BULL 459P  
WHEATLAND LADY 422P  
MUIRHEAD LIVE WIRE 95R  
KOP MS BENGIE 6P  
HC POWER DRIVE 88H  
PARKHILL RED DOLL 21F

BW: 88. 205 day: 828. EPDs: 5.0 4.1 64.9 99.8 5.9 60.5 28.1

**Homozygous Polled.** A really long bodied, big topped Black Powder son out of a super, black Crosby daughter we bought from Perkin Land & Cattle. 85A will be a really easy calving herd bull that will leave some wicked replacement heifers.





Maternal brother

\$6,700.00

WHEATLAND BULL 680S  
WHEATLAND BLACK POWDER62X BPG739662  
WHEATLAND LADY 617 S

MUIRHEAD LIKE A ROCK 1R  
KOP MS LIKE A ROCK 95T BPG682165  
KOP MS BENGIE 37P

WHEATLAND BULL 131L  
WHEATLAND LADY 351N  
WHEATLAND BULL 459P  
WHEATLAND LADY 422P  
TNT DYNAMITE BLACK L137  
DONERRY MYSKI  
R PLUS 2169M  
KOP MS FREIGHTLINER 88M

BW: 98. 205 day: 840. EPDs: 6.3 5.2 70.0 104.4 8.3 59.3 24.3

79

## KOP BLACK POWDERSON 162A

BLACK POLLED PUREBRED MALE  
BPG791126 KOP 162A 26 January 2013

**Homozygous Polled.** A powerful, thick brute of a Black Powder son. He is a thick, long bodied, big butted calf that was easy to spot in the pasture all summer. His mother is a heavy milking, black, blaze faced Like A Rock daughter that never misses. 162A won't be hard to find in the bull pen and should be popular sale day.



Maternal sister

\$4,750.00

WHEATLAND BULL 680S  
WHEATLAND BLACK POWDER62X BPG739662  
WHEATLAND LADY 617 S

WLB MR. NUGGET 132N 355R  
PERKS BLACK NETTY 103T BPG676583  
PERKS NETTY 3N

WHEATLAND BULL 131L  
WHEATLAND LADY 351N  
WHEATLAND BULL 459P  
WHEATLAND LADY 422P  
IPU RED NUGGET 132N  
DCR MS 299 DEST L205  
LCHMN BODYBUILDER 7303F  
TEMPLEHALL LOUISE 6L

BW: 103. 205 day: 968. EPDs: 1.2 6.4 80.3 121.5 7.4 67.9 27.7

80

## KOP BLACK POWDERSON 243A

BLACK POLLED PUREBRED MALE  
BPG791191 KOP 243A 10 February 2013

**Homozygous Polled.** A powerful, long, deep bodied Black Powder bull with a huge top, big butt and big testicles. His mother is a long, deep bodied, solid black cow with lots of milk and a nice, tidy udder that we bought from Perkin Land and Cattle as an open heifer at Agribition. 243A was easy to spot in the pen last spring and stood out in the pasture all summer. He will make a powerful herd bull and leave fantastic females. Check out lot 242 in our dispersal catalog, a Tracker daughter out of 103T.



# 81 KOP BLACK POWDERSON 229A

BLACK POLLED PUREBRED MALE  
BPG791180 KOP 229A 5 February 2013

WHEATLAND BULL 680S  
WHEATLAND BLACK POWDER62X BPG739662  
WHEATLAND LADY 617 S

MUIRHEAD LIKE A ROCK 1R  
KOP MS LIKE A ROCK 45U BPG697889  
KOP MS KNIGHT 112R

Maternal sister

BW: 104. 205 day: 807. EPDs: 4.4 5.2 68.3 104.6 9.7 62.0 27.8

**Homozygous Polled.** 229A is a thick, long bodied Black Powder bull with a white stripe on his face. His mother is the never miss 45U Like A Rock daughter out of the 112R cow. 229A has a lot of muscle mass and he will pass this on to his calves and will leave very easy fleshing, productive replacement heifers.



\$6,500.00

## R PLUS PRAIRIE FIRE

Prairie Fire is a heterozygous polled, moderate, thick, deep bodied bull that is structurally sound with excellent feet and legs. We bought him for his outcross pedigree and the strength of his dam. He worked very well on the Tracker daughters. His sons are moderate, thick, deep bodied bulls that have been a standout in the pasture and the bull pen and his daughters will make industry leading front pasture brood cows.



Maternal sister

\$4,800.00



PRL TOBASCO 201T  
R PLUS PRAIRIE FIRE BPG754326  
MISS R PLUS 8240U

CG TRACKER 45T  
KOP MS TRACKER 90W BPG717913  
KOP MS BENGIE 37P

PRL MAGNITUDE 362M  
PRL PE'PE 372P  
LFE MR LEWIS 347P  
MISS R PLUS 167L  
DOUBLE BAR D DRIFTWOOD 83  
CG BLACK GENIE 371N  
R PLUS 2169M  
KOP MS FREIGHTLINER 88M

BW: 90. 205 day: 811. EPDs: 7.5 4.8 70.5 105.5 14.2 58.4 23.1

# 82

## KOP PRAIRIE FIRESON 6A

POLLED PUREBRED MALE  
PG790866 KOP 6A 6 January 2013

This is a long, thick bodied, red Prairie Fire herd bull prospect out of two black parents. 6A has caught my eye since the day he was born. His mother, 90W, has been a consistent, productive female with a picture perfect udder. 6A is definitely a bull that has all the attributes to make an impact in the Simmental Industry.

# 83

## KOP PRAIRIE FIRESO 33A

BLACK POLLED PUREBRED MALE  
BPG790893 KOP 33A 12 January 2013

PRL TOBASCO 201T  
**R PLUS PRAIRIE FIRE BPG754326**  
MISS R PLUS 8240U

CG TRACKER 45T  
**KOPS MS TRACKER 53X BPG734789**  
KOPL MS KNIGHT 118R

PRL MAGNITUDE 362M  
PRL PE'PE 372P  
LFE MR LEWIS 347P  
MISS R PLUS 167L  
DOUBLE BAR D DRIFTWOOD 83  
CG BLACK GENIE 371N  
KOP MR MIDNIGHT 114M  
NORTHERNLIGHT MISS KESSI

BW: 98. 205 day: 807. EPDs: 4.4 6.4 73.2 110.7 14.7 59.7 23.1

A big hipped, deep bodied Prairie Fire bull calf out of a heavy milking Tracker daughter with a really nice udder. 33A will grow into a trouble free herd bull that will leave some productive females.



\$3,100.00

# 84

## KOP PRAIRIE FIRESO 52A

BLACK POLLED PUREBRED MALE  
BPG791014 KOP 52A 15 January 2013

PRL TOBASCO 201T  
**R PLUS PRAIRIE FIRE BPG754326**  
MISS R PLUS 8240U

CG TRACKER 45T  
**KOP MS TRACKER 66W BPG717876**  
KOP MS KNIGHT 112R

**Maternal brother**



BW: 99. 205 day: 808. EPDs: 5.4 5.2 73.2 112.9 14.5 60.7 24.1

A powerful, big topped, long bodied Prairie Fire herd bull prospect with a white stripe on his face. His mother is a moderate, thick, very easy doing Tracker daughter with lots of milk and a nice udder. 52A will add length and muscle to his calf crop and will leave some heavy milking, easy fleshing females.



\$5,000.00



\$5,500.00

**Maternal brother**



PRL TOBASCO 201T  
**R PLUS PRAIRIE FIRE BPG754326**  
MISS R PLUS 8240U

CG TRACKER 45T  
**KOP MS TRACKER 209X BPG734758**  
KOP MS BENGIE 44R

PRL MAGNITUDE 362M  
PRL PE'PE 372P  
LFE MR LEWIS 347P  
MISS R PLUS 167L  
DOUBLE BAR D DRIFTWOOD 83  
CG BLACK GENIE 371N  
R PLUS 2169M  
KOP MS NOVIA 72N

BW: 84. 205 day: 842. EPDs: 6.0 6.1 73.8 114.2 14.2 62.3 25.4

# 85

## KOP PRAIRIE FIRESO 81A

POLLED PUREBRED MALE  
PG791054 KOP 81A 18 January 2013

A red Prairie Fire bull with a white stripe on his face. This bull has always had that herd bull look, a long bodied, big topped, big butted bull with shape and style that is out of two black parents. His mother is a beautiful, black Tracker daughter with a white stripe on her face. She is a heavy milking young cow with a picture perfect udder. 81A has an 84 lb. birth weight, so he will be an easy calving, flashy herd bull that will leave you thick, broody, flashy replacement heifers to build a herd around.





\$3,000.00



Maternal brother  
Trademark X 6P - sold for \$15,500

PRL TOBASCO 201T  
R PLUS PRAIRIE FIRE BPG754326  
MISS R PLUS 8240U

R PLUS 2169M  
KOP MS BENGIE 6P PG626857  
KOP MS FREIGHTLINER 34M

BW: 96. WW: 850. EPDs: 6.0 5.4 73.3 105.7 13.1 64.2 27.6

PRL MAGNITUDE 362M  
PRL PE'PE 372P  
LFE MR LEWIS 347P  
MISS R PLUS 167L  
IPU BLACK STEAKHOUSE 34H  
SOUTHOLDEN MISSRED 2H  
SMITHBILT FREIGHTLINER91J  
KOP MS JUPITER 731J

86

**KOP PRAIRIE FIRESO 91A**

POLLED PUREBRED MALE  
KOP 91A January 19, 2013

Another 6P X Prairie Fire embryo calf. 91A is a moderate made, dark red bull, with a big top, big butt, and enough mass and muscle shape. He has always been a fancy calf with style and balance. 91A will be an easy calving bull with enough power to leave a solid calf crop and he will leave outstanding herd building replacement females.



\$4,250.00



Maternal brother

PRL TOBASCO 201T  
R PLUS PRAIRIE FIRE BPG754326  
MISS R PLUS 8240U

MUIRHEAD LIKE A ROCK 1R  
KOP LIKE A ROCK 40T BG682124  
KOP MS KNIGHT 112R

BW: 105. 205 day: 833. EPDs: 6.2 5.6 68.9 96.4 13.7 59.8 25.3

PRL MAGNITUDE 362M  
PRL PE'PE 372P  
LFE MR LEWIS 347P  
MISS R PLUS 167L  
TNT DYNAMITE BLACK L137  
DONERRY MYSKI  
KOP MR MIDNIGHT 114M  
KOP MADONA 33M

87

**KOP PRAIRIE FIRESO 111A**

BLACK PUREBRED MALE  
BG791080 KOP 111A 21 January 2013

A powerful, thick topped, deep bodied, performance Prairie Fire son out of a hardworking, heavy milking Like A Rock daughter. If you like heavy calves in the fall and powerful, deep bodied females, this is the bull for you.

88

**KOP PRAIRIE FIRESO 79A**BLACK POLLED PUREBRED MALE  
BPG791052 KOP 79A 18 January 2013PRL TOBASCO 201T  
**R PLUS PRAIRIE FIRE BPG754326**  
MISS R PLUS 8240UMUIRHEAD LIKE A ROCK 1R  
**KOP MS LIKE A ROCK 89T BPG682159**  
KOP FLASHY LADY 1PPRL MAGNITUDE 362M  
PRL PE'PE 372P  
LFE MR LEWIS 347P  
MISS R PLUS 167L  
TNT DYNAMITE BLACK L137  
DONERRY MYSKI  
TSC FLASHBACK 337L  
KOP MS GORGEOUS 45F

BW: 107. 205 day: 851. EPDs: 6.5 6.8 75.4 105.2 12.3 63.1 25.4

A performance Prairie Fire bull here, big top, heavy muscled, deep bodied, and super long. His mother is a heavy milking, big, long bodied Like A Rock daughter with a really nice udder that always weans one of our biggest calves. Whether you are raising bulls, steers, or front pasture females, this big fella will get the job done.



\$3,200.00

89

**KOP PRAIRIE FIRESO 112A**BLACK POLLED PUREBRED MALE  
BPTG793445 KOP 112A 21 January 2013PRL TOBASCO 201T  
**R PLUS PRAIRIE FIRE BPG754326**  
MISS R PLUS 8240UR PLUS 2169M  
**KOP MS BENGIE 6P PG626857**  
KOP MS FREIGHTLINER 34M**Maternal brother****Trademark X 6P - sold for \$15,500**

BW: 101. 205 day: 829. EPDs: 6.0 5.4 73.3 105.7 13.1 64.2 27.6

A thick topped, deep bodied Prairie Fire transplant calf out of 6P. 112A was a little bear right from day one and he should leave a powerful calf crop, male or female.



\$3,000.00



\$4,500.00

**Crosby,  
Maternal brother**PRL TOBASCO 201T  
**R PLUS PRAIRIE FIRE BPG754326**  
MISS R PLUS 8240UR PLUS 2169M  
**KOP MS BENGIE 6P PG626857**  
KOP MS FREIGHTLINER 34MPRL MAGNITUDE 362M  
PRL PE'PE 372P  
LFE MR LEWIS 347P  
MISS R PLUS 167L  
IPU BLACK STEAKHOUSE 34H  
SOUTHOLDEN MISSRED 2H  
SMITHBILT FREIGHTLINER91J  
KOP MS JUPITER 731J

BW: 95. 205 day: 810. EPDs: 6.0 5.4 73.3 105.7 13.1 64.2 27.6

90

**KOP PRAIRIE FIRESO 123A**POLLED PUREBRED MALE  
PTG793446 KOP 123A 22 January 2013

A dark dark red transplant calf, Prairie Fire x 6P, moderate, thick bodied bull that is going to be an easy calving bull. He has been a sharp looking calf his whole life and he should grow into an easy fleshing, trouble free herd bull that will leave powerful replacement heifers. If you are building a herd, watch for these 6P transplant calves, they will leave wicked females.





Maternal brother

\$4,500.00

## KOP PRAIRIE FIRESON 128A

BLACK POLLED PUREBRED MALE

BPG791092 KOP 128A 23 January 2013

# 91

The old 112R cow has stacked up quite a record in her career. She had four daughters in our herd that sold very well in our dispersal, one of which brought a whopping \$25,000 and went to Silver Lake Simmentals of Cartwright, MB. Her first bull calf was a high selling bull sold to Triple T Diamond for \$8750. Her Black Baron bull last year sold for \$7000 to Geisler Cattle Co. and WLB Simmentals. This year she has a thick, deep bodied Prairie Fire bull with some white chrome on his face. 128A is again one of the best bulls in the black pen. He is structurally sound, has good feet and legs and he walks like a cat. If you are a breeder or commercial cattleman who demands a bull out of a cow that never misses, no matter what you breed her to, than 128A is one you have to look at.

PRL TOBASCO 201T  
R PLUS PRAIRIE FIRE BPG754326  
MISS R PLUS 8240U

KOP MR MIDNIGHT 114M  
KOP MS KNIGHT 112R BPG635978  
KOP MADONA 33M

PRL MAGNITUDE 362M  
PRL PE'PE 372P  
LFE MR LEWIS 347P  
MISS R PLUS 167L  
HART BACK FIRE J283  
DOUBLE BAR D LASS 29H  
JSP 59K  
KOP MS CAROL 46F

BW: 106. 205 day: 885. EPDs: 5.3 4.1 64.2 91.6 15.7 60.6 28.4

## 92 KOP PRAIRIE FIRESON 133A

BLACK POLLED PUREBRED MALE

BPG791097 KOP 133A 23 January 2013

PRL TOBASCO 201T  
R PLUS PRAIRIE FIRE BPG754326  
MISS R PLUS 8240U

CG TRACKER 45T  
KOP MS TRACKER 85X BPG734634  
BLACK CHERRY REXI 801R

PRL MAGNITUDE 362M  
PRL PE'PE 372P  
LFE MR LEWIS 347P  
MISS R PLUS 167L  
DOUBLE BAR D DRIFTWOOD 83  
CG BLACK GENIE 371N  
IPU BEEF 124M  
SMITHBILT MOLLIE 801M

BW: 90. 205 day: 832. EPDs: 4.3 5.3 65.9 96.8 12.1 58.3 25.3

133A won't be the biggest bull in the pen, but he will be one of the thickest. 133A is a big topped, deep bodied beef machine and he has been that way his whole life. His mother is a beautiful Tracker daughter that has Rickardstown Jumbo in the bottom of her pedigree, which explains where this super thickness came from. If you want to add some beef to your program, then here is a beef machine with a moderate 90 lb birth weight that will get it done for you.



\$2,800.00

## 93 KOP PRAIRIE FIRESON 139A

BLACK POLLED PUREBRED MALE

BPG791104 KOP 139A 24 January 2013

PRL TOBASCO 201T  
R PLUS PRAIRIE FIRE BPG754326  
MISS R PLUS 8240U

CG TRACKER 45T  
KOP MS TRACKER 189X BPG734743  
PERKS BLACK NETTY 103T

PRL MAGNITUDE 362M  
PRL PE'PE 372P  
LFE MR LEWIS 347P  
MISS R PLUS 167L  
DOUBLE BAR D DRIFTWOOD 83  
CG BLACK GENIE 371N  
WLB MR. NUGGET 132N 355R  
PERKS NETTY 3N

BW: 92. 205 day: 914. EPDs: 3.7 6.9 82.1 124.7 12.7 65.9 24.8

Steven's comment on this calf at a day of age "dandy, little bear" and he never lost that look, he's always been as thick as a bear. This Prairie Fire son has grown into a moderate, thick meat wagon. His mother is a beautiful Tracker daughter with lots of milk and a picture perfect udder. 139A will leave a powerful calf crop and his daughters will be priceless front pasture females.



\$5,750.00



Crosby  
Maternal brother

\$8,100.00

PRL TOBASCO 201T  
R PLUS PRAIRIE FIRE BPG754326  
MISS R PLUS 8240U

R PLUS 2169M  
KOP MS BENGIE 6P PG626857  
KOP MS FREIGHTLINER 34M

BW: 96. 205 day: 870. EPDs: 6.0 5.4 73.3 105.7 13.1 64.2 27.6

PRL MAGNITUDE 362M  
PRL PE'PE 372P  
LFE MR LEWIS 347P  
MISS R PLUS 167L  
IPU BLACK STEAKHOUSE 34H  
SOUTHOLDEN MISSED 2H  
SMITHBILT FREIGHTLINER91J  
KOP MS JUPITER 731J

94

## KOP PRAIRIE FIRESO 153A

POLLED PUREBRED MALE  
PTG793452 KOP 153A 25 January 2013

153A is another Prairie Fire x 6P transplant bull calf with a thick, dark red hair coat and big top. He is a long, deep bodied herd bull prospect with some white on his face. 153A will leave a powerful calf crop and his replacement heifers will be herd builders as can be witnessed by his full sisters in the sale. 153A will add value to your calf crop.



\$4,700.00

PRL TOBASCO 201T  
R PLUS PRAIRIE FIRE BPG754326  
MISS R PLUS 8240U

CG TRACKER 45T  
KOP MS TRACKER 49X BPG734603  
KOP MS LIKE A ROCK 60U

BW: 86. 205 day: 863. EPDs: 5.2 6.6 76.1 113.9 12.4 58.7 20.7

PRL MAGNITUDE 362M  
PRL PE'PE 372P  
LFE MR LEWIS 347P  
MISS R PLUS 167L  
DOUBLE BAR D DRIFTWOOD 83  
CG BLACK GENIE 371N  
MUIRHEAD LIKE A ROCK 1R  
KOP MS RED DASH 54N

95

## KOP PRAIRIE FIRESO 156A

BLACK POLLED PUREBRED MALE  
BPG791120 KOP 156A 25 January 2013

**Homozygous Polled.** 156A has the distinction of being out of the best black cow in our herd. His mother, 49X, is a beautiful, moderate, easy fleshing Tracker daughter with a picture perfect udder that sold for \$27,500 in our dispersal to Beechinor Bros. of Bentley, AB. 156A is a moderate bull with shape and balance, big top, big butt, and lots of depth. 156A's grandmother, 60U, is the most consistent black cow in our herd. I expect 156A to sire a powerful, consistent calf crop and his replacement heifers will be exceptional.

High selling cow at our dispersal for \$27,500





Dam's full brother



\$6,250.00

## KOP PRAIRIE FIRESON 159A

BLACK POLLED PUREBRED MALE

BPG791123 KOP 159A 26 January 2013

# 96

A Prairie Fire son that has always had that presence about him, whether it was in the pen as a young calf or in the pasture. He is a thick bodied, easy moving bull with balance and style. His mother is an awesome, deep bodied Tracker daughter with lots of milk and a nice, tidy udder which sold in our dispersal for \$25,000 to Silver Lake Simmentals of Cartwright, MB. 159A will sire powerful, fleshy calves and his daughters will be productive front pasture females.

PRL TOBASCO 201T  
R PLUS PRAIRIE FIRE BPG754326  
MISS R PLUS 8240U

CG TRACKER 45T  
KOP MS TRACKER 18X BPG734572  
KOP MS KNIGHT 112R

PRL MAGNITUDE 362M  
PRL PE'PE 372P  
LFE MR LEWIS 347P  
MISS R PLUS 167L  
DOUBLE BAR D DRIFTWOOD 83  
CG BLACK GENIE 371N  
KOP MR MIDNIGHT 114M  
KOP MADONA 33M

BW: 98. 205 day: 936. EPDs: 5.3 5.2 69.5 107.0 14.5 59.5 24.7



72W - dam



\$10,000.00

## KOP PRAIRIE FIRESON 161A

BLACK POLLED PUREBRED MALE

BPG791125 KOP 161A 26 January 2013

# 97

**Homozygous Polled.** 161A is easily the thickest, deepest, black bull in the black pen. Steven's comment on this calf at a day of age "a little grizzly bear". It sure would be easy buying a herd bull if you could see him through every stage of his life. 161A has maintained that same growth curve from a calf to the bull pen. His mother is a Tracker daughter that traces her roots back to the old full Fleck Universe flush cow, 471Z. There is power in his blood and a herd of hardworking females for his new owner.

PRL TOBASCO 201T  
R PLUS PRAIRIE FIRE BPG754326  
MISS R PLUS 8240U

CG TRACKER 45T  
KOP MS TRACKER 72W BPG711095  
KOP MS KNIGHT 404R

PRL MAGNITUDE 362M  
PRL PE'PE 372P  
LFE MR LEWIS 347P  
MISS R PLUS 167L  
DOUBLE BAR D DRIFTWOOD 83  
CG BLACK GENIE 371N  
KOP MR MIDNIGHT 114M  
KOP MS RITA 43G

BW: 104. 205 day: 841. EPDs: 5.7 5.4 71.1 107.9 13.9 60.0 24.4



Crosby,  
Maternal brother

\$6,200.00

PRL TOBASCO 201T  
**R PLUS PRAIRIE FIRE BPG754326**  
MISS R PLUS 8240U

R PLUS 2169M  
**KOP MS BENGIE 6P PG626857**  
KOP MS FREIGHTLINER 34M

PRL MAGNITUDE 362M  
PRL PE'PE 372P  
LFE MR LEWIS 347P  
MISS R PLUS 167L  
IPU BLACK STEAKHOUSE 34H  
SOUTHOLDEN MISSRED 2H  
SMITHBILT FREIGHTLINER91J  
KOP MS JUPITER 731J

BW: 102. 205 day: 947. EPDs: 6.0 5.4 73.3 105.7 13.1 64.2 27.6

98

## KOP PRAIRIE FIRESOON 163A

BLACK POLLED PUREBRED MALE  
BPTG793453 KOP 163A 26 January 2013

Well here is the king of the black bull pen, a Prairie Fire x 6P transplant calf. He is a bull with a big wide butt, big wide top and that extra length of spine. 163A is a bull with mass and style and is a lot like Crosby. His females should look a lot like his full sister in the sale. 163A could very well be the next Crosby in the black division of the Simmental industry.

99

## KOP PRAIRIE FIRESOON 150A

BLACK POLLED PUREBRED MALE  
BPG791116 KOP 150A 25 January 2013

PRL TOBASCO 201T  
**R PLUS PRAIRIE FIRE BPG754326**  
MISS R PLUS 8240U

CG TRACKER 45T  
**KOP MS TRACKER 213X BPG734760**  
KOP MS BENGIE 125S

PRL MAGNITUDE 362M  
PRL PE'PE 372P  
LFE MR LEWIS 347P  
MISS R PLUS 167L  
DOUBLE BAR D DRIFTWOOD 83  
CG BLACK GENIE 371N  
R PLUS 2169M  
KOP MS FLASHBACK 73N

BW: 90. 205 day: 910. EPDs: 6.2 6.1 73.6 112.5 12.9 62.9 26.1

**Homozygous Polled.** 150A has been a standout his whole life. He is an extra long bodied bull, yet has a big top, big butt and adequate volume. He is a very attractive Prairie Fire son with a white stripe on his face. His mother is a feminine, heavy milking Tracker daughter with a picture perfect udder. 150A has been a popular calf all summer and will be popular sale day.



\$4,500.00

100

## KOP PRAIRIE FIRESOON 191A

PUREBRED MALE  
G791149 KOP 191A 28 January 2013

PRL TOBASCO 201T  
**R PLUS PRAIRIE FIRE BPG754326**  
MISS R PLUS 8240U

R PLUS 2169M  
**KOP BENGIE 119R PG635993**  
KOP MS FREIGHTLINER 56N

PRL MAGNITUDE 362M  
PRL PE'PE 372P  
LFE MR LEWIS 347P  
MISS R PLUS 167L  
IPU BLACK STEAKHOUSE 34H  
SOUTHOLDEN MISSRED 2H  
SMITHBILT FREIGHTLINER91J  
KOP MS JOLDIAN 401J

BW: 102. 205 day: 817. EPDs: 6.1 5.4 64.0 91.3 13.4 58.4 26.4

A moderate, dark red, heavy muscled Prairie Fire son with a big top, big butt, shape and balance. His mother is a dark red, blaze faced, easy doing Ben daughter with a nice, tidy udder, even at 10 years of age. 191A will leave a powerful calf crop and very easy doing, productive females.



\$3,500.00



# 101 KOP PRAIRIE FIRESO 208A

PUREBRED MALE  
TG793455 KOP 208A 31 January 2013

PRL TOBASCO 201T  
R PLUS PRAIRIE FIRE BPG754326  
MISS R PLUS 8240U

R PLUS 2169M  
KOP MS BENGIE 6P PG626857  
KOP MS FREIGHTLINER 34M

Maternal brother  
Trademark X 6P - sold for \$15,500

BW: 95. 205 day: 933. EPDs: 6.0 5.4 73.3 105.7 13.1 64.2 27.6

208A is another transplant calf out of Prairie Fire x 6P. He is a really long bodied bull with a big top and adequate muscle mass. 208A is a herd bull prospect for the cattleman who likes a powerful calf crop and wants to build a super productive cow herd like 208A's mother 6P.



\$5,000.00

# 102 KOP PRAIRIE FIRESO 227A

BLACK POLLED PUREBRED MALE  
BPG791178 KOP 227A 4 February 2013

PRL TOBASCO 201T  
R PLUS PRAIRIE FIRE BPG754326  
MISS R PLUS 8240U

KWA DYNO 114P  
3D MISS BLK BABE 461S BPG658626  
TH BLACK BABE 49M

Maternal brother

BW: 102. 205 day: 779. EPDs: 6.9 4.1 64.8 92.0 12.6 58.5 26.1

461S does it yet again, producing another front end herd bull. This has been our goal as a breeder to have a herd of cows that consecutively and consistently produce quality offspring year after year, male or female. 227A is a long, big hip bull with a big rear quarter that has looked the part all summer. His mother, the 461S cow, is a big hip deep bodied cow that has been amazing, producing four powerful herd bulls in a row and females like the 67U cow. 227A has the genetics to leave a lot of females like the 67U cow.



\$3,500.00

# 103 KOP UPSTARTSON 169A

BLACK POLLED PUREBRED MALE  
BPG791131 KOP 169A 26 January 2013

LBR CROCKET R81  
SKORS UPSTART 114U PG702037  
NUH MISS RED BUILDER 42N

MUIRHEAD LIKE A ROCK 1R  
KOP MS LIKE A ROCK 33U BPG697880  
KOP JUDIE 751J

KENCO/MF POWERLINE 204L  
LBR NIGHT DREAM M22  
LCHMN BODYBUILDER 7303F  
NUH MS 18J  
TNT DYNAMITE BLACK L137  
DONERRY MYSKI  
NORTONS POWER SLAM 4G  
KOP MS MICHELLE 69F

BW: 90. 205 day: 793. EPDs: 3.7 6.3 72.5 100.7 8.3 63.2 26.9

Here is a black Upstart son that always got my attention when I was checking heats. He was a long, thick bodied calf with some white on his face. As a young herd bull prospect he still fits that description. His mother is a hardworking Like A Rock daughter with a nice, tidy udder that just goes out and does her job raising herd bulls for the bull pen. 169A will make an easy calving, easy doing, trouble free herd bull. He will also leave wicked replacement heifers.



\$5,000.00

Not all the results are back on the  
homozygous status tests.

As soon as we receive the results we will post  
them on our website:  
[www.koppfarms.com](http://www.koppfarms.com)



We deliver!

## VIRGINIA SANTIAGO 960S

We bought Santiago as a mature bull though the National Trust sale in 2009. We've had a few calf crops out of him now and they are very consistent in type and quality. His sons are thick, deep bodied, heavy muscled bulls with big testicles. His daughters are thick, easy fleshing females with lots of milk and nice, tidy udders.



# 104

## KOP SANTIAGOSON 26A

FULLBLOOD MALE

790886 KOP 26A 10 January 2013

IPU BRONSON 19K  
VIRGINIA SANTIAGO 960S 657156  
DFM JUNI 960J

DOUBLE BAR D HEMI 186T  
KOP MS HEMI 143W 718097  
KOP MS WHISTLER 94T



Dam

BW: 104. 205 day: 897. EPDs: 0.6 6.8 69.3 91.1 5.6 69.5 34.8

A red goggle eyed, super thick, heavy muscled Santiago son with a great big top, big butt and large testicles. His mother is a really easy fleshing Double Bar D Hemi daughter with a nice, tidy udder. 26A has been a thick, powerful calf his whole life so he should breed true and leave a powerful calf crop and some very productive replacement heifers like his mother.



OUT



Dam

\$4,100.00

IPU BRONSON 19K  
VIRGINIA SANTIAGO 960S 657156  
DFM JUNI 960J

MFI WHISTLER 47L  
MFI MISS ROBIN GER 9166 721817  
MFI MISS ROBIN GER 4064

BW: 100. 205 day: 866. EPDs: -1.0 7.0 74.5 100.3 6.8 70.6 33.4

PRL HOUSTON 005H  
DORA LEE FRANCESCA  
DFM EDWIN 51E  
DFM BARBIE'S IMAGE 437D  
SALAMON  
MFL ZAILA 8Z  
ANCHOR "T" VISION 37G  
ANCHOR "T" LANA 57H

# 105

## KOP SANTIAGOSON 109A

FULLBLOOD MALE

791078 KOP 109A 21 January 2013

A thick, deep bodied, blaze faced, full Fleck Santiago son with large testicles. His mother is a powerful MFI Whistler 47L daughter we bought at Dale Murray's dispersal. We had a full sister to 109A in the bred heifer pasture that was just awesome. This is a definite breeder quality bull that will leave tremendous, easy doing replacement heifers with picture perfect udders.





# 106

## KOP SANTIAGOSON 102A

FULLBLOOD MALE

791073 KOP 102A 21 January 2013

IPU BRONSON 19K  
VIRGINIA SANTIAGO 960S 657156  
DFM JUNI 960J

SOUTH SEVEN NORTHERN 29N  
KOP MS NORTHERN 82U 697916  
KOP MS JARNOLD 201J

Full brother

BW: 92. 205 day: 840. EPDs: 0.9 5.2 74.8 101.6 9.8 73.6 36.2

The beautiful Northern daughter 82U cow does it again. This is her third Santiago bull calf in a row. Her first calf was a high seller that went to Creekside Simmentals & Peter Penner of Winkler, MB, and her second one sold to McManus Simmentals of Minnedosa, MB. 102A is a long, big topped, heavy muscled bull with a nice hair coat and he will leave some wicked replacement heifers.



\$3,000.00

# 107

## KOP SANTIAGOSON 129A

FULLBLOOD MALE

791093 KOP 129A 23 January 2013

IPU BRONSON 19K  
VIRGINIA SANTIAGO 960S 657156  
DFM JUNI 960J

SMITHBILT FREIGHTLINER91J  
KOP MS FREIGHTLINER 104P 625294  
BAR RK GERMAINE 31G

Full sister sold at National Trust

BW: 106. 205 day: 891. EPDs: -2.0 5.2 70.5 93.4 8.9 68.5 33.2

A dark red, goggle eyed bull that has been a standout since the day he was a baby calf. He is a big topped, deep bodied Santiago son with a thick, deep rear quarter and large testicles. His mother is a powerful, thick, deep bodied Freightliner daughter with a picture perfect udder. 129A is one that won't be hard to find sale day, a bull that will leave some incredible big bodied females.



\$2,600.00

# 108

## KOP SANTIAGOSON 143A

FULLBLOOD MALE

791111 KOP 143A 24 January 2013

IPU BRONSON 19K  
VIRGINIA SANTIAGO 960S 657156  
DFM JUNI 960J

DOUBLE BAR D HEMI 186T  
KOP MS HEMI 59X 734612  
RJR MISS RYANSTONE 21R

Dam

BW: 80. 205 day: 867. EPDs: 1.3 5.3 68.3 90.3 5.9 69.0 34.9

A full Fleck, heavy muscled, big topped, big butted Santiago son out of the dark red, full Fleck Double Bar D Hemi daughter. 143A started out with an 80 lb birth weight and then just exploded. If you are looking for an easy calving fullblood with explosive growth, then this could be the bull for you.



\$3,100.00

# 109

## KOP SANTIAGOSON 241A

FULLBLOOD MALE

791189 KOP 241A 9 February 2013

IPU BRONSON 19K  
VIRGINIA SANTIAGO 960S 657156  
DFM JUNI 960J

BHR THREE SIXES SA L666E  
KOP MS SASIE 39S T663588  
CCSR FRANCINE

Dam

BW: 105. 205 day: 880. EPDs: 0.8 4.6 65.8 90.4 7.3 64.5 31.6

Another solid herd bull prospect out of 39S, the Three Sixes daughter we bought from Stulberg's dispersal as an embryo. This is 39S's third herd bull in a row; 241A is a moderate, thick, big topped bull with lots of barrel. He is dark brown with a white blaze, and large testicles. Consistency is built into the genetic make-up of this Santiago son.



\$2,500.00





Dam



\$5,100.00

IPU BRONSON 19K  
VIRGINIA SANTIAGO 960S 657156  
DFM JUNI 960J

SOUTH SEVEN NORTHERN 29N  
KOP MS NORTHERN 53W 717865  
KOP MS FREIGHTLINER 88M

BW: 104. 205 day: 1046. EPDs: 0.4 5.7 72.3 96.7 8.7 69.0 32.8

PRL HOUSTON 005H  
DORA LEE FRANCESCA  
DFM EDWIN 51E  
DFM BARBIE'S IMAGE 437D  
SOUTH SEVEN LANCELOT 6L  
SOUTH SEVEN MISS FERDI47H  
SMITHBILT FREIGHTLINER91J  
KOP MS BRANDY 49G

110

KOP SANTIAGOSON 250A

FULLBLOOD MALE

791196 KOP 250A 18 February 2013

The youngest fullblood bull in the pen, yet he could be the biggest. He's a dark red Santiago son with a big white star on his face. He is a really deep bodied bull with a big top and big testicles. His mother is a heavy milking, brown, blaze faced Northern daughter with a really nice, tidy udder that did a fantastic job raising this big brute. 250A is a herd bull prospect with shape, balance and style that can be an asset to any breeding program.

## MFI GLADIATOR 116T

A Jahari son we bought out of Dale Murray's bull sale. His sons are powerful beef bulls. They are thick, deep bodied bulls that are structurally sound with good feet and legs and large testicles. His females look like they will be his strength; they look awesome, are easy fleshing and deep bodied with well-constructed udders and lots of milk. Again the structure of these Gladiator cattle is flawless, with big, big feet. Buy his sons with confidence. They can only make a positive influence on your herd.



111

KOP GLADIATORSON 126A

FULLBLOOD MALE

791090 KOP 126A 23 January 2013

SHAWACRES JAHARI 50L  
MFI GLADIATOR 116T 701971  
MFI PETRA 2093

SOUTH SEVEN NORTHERN 29N  
KOP MS NORTH 48W 717861  
KOP MS FREIGHTLINER 92S

Dam

BW: 98. 205 day: 891. EPDs: 1.5 6.4 72.0 95.9 5.6 71.4 35.4

Here is a herd bull that's been a thick rascal since the day he was born. He is a really deep bodied, dark red, goggle eyed, full Fleck Gladiator son with a nice, big top. His full brother created some excitement at last year's sale and sold for \$10,000 to Mark Land & Cattle of Irma, AB. His mother is a moderate, very easy doing cow with a nice, tidy udder. 126A is a herd bull you will want to look up sale day.



\$4,200.00





Full brother



\$6,500.00

SHAWACRES JAHARI 50L  
MFI GLADIATOR 116T 701971  
MFI PETRA 2093

GIDSCO APPOLLO 3F  
SMITHBILT NESSIE 107N 606396  
SMITHBILT HIFA 107H

DOORN G629E  
MISS SHAWACRES HEIDI 1H  
BEL WESTERN UNION 5Z  
MFL ZAILA 8Z  
ANTONIUS  
MFL BRENDA 65B  
GREAT GUNS MOSES 50D  
BAR KR MS FERDINAND 21E

BW: 102. 205 day: 801. EPDs: 0.9 5.9 70.5 99.5 8.9 68.5 33.3

112

**KOP GLADIATORSON 87A**

FULLBLOOD MALE

791060 KOP 87A 18 January 2013

87A is a loose hided, dark red, goggle eyed, long, big topped, deep bodied Gladiator son with a nice, thick hair coat. His mother is a really deep bodied, dark red, goggle eyed, full Fleck Appollo daughter with a nice, tidy udder that also had one of the top fullblood bulls in last year's bull sale. 87A has a stacked pedigree and the power to head up any fullblood program.

**113 KOP GLADIATORSON 160A**

FULLBLOOD MALE

791124 KOP 160A 26 January 2013

SHAWACRES JAHARI 50L  
MFI GLADIATOR 116T 701971  
MFI PETRA 2093

SHAWACRES POBE 14P  
BLACK CHERRY TRIXIE 14T 683242  
BLACK CHERRY PREDDA 14P

Dam



BW: 102. 205 day: 871. EPDs: 1.4 6.8 71.1 95.5 6.0 72.9 37.4

A deep bodied, dark red, white face Gladiator son that has always had that powerful herd bull look. His mother was one of my favorite fullblood cows, a moderate, very easy doing, dark red, goggle eyed Pobe daughter with a nice, tidy udder.



\$3,200.00

**114 KOP GLADIATORSON 183A**

FULLBLOOD MALE

791143 KOP 183A 27 January 2013

SHAWACRES JAHARI 50L  
MFI GLADIATOR 116T 701971  
MFI PETRA 2093

SOUTH SEVEN NORTHERN 29N  
KOP MS NORTHERN 19X 734573  
KOP MS WHISTLER 12S

Dam



BW: 102. 205 day: 889. EPDs: 2.5 6.6 69.1 93.9 6.6 70.7 36.2

183A is dark red, goggle eyed, full Fleck Gladiator son with a big top and smooth muscle shape. He is out of a long bodied, dark red, goggle eyed Northern daughter with a nice, tidy udder which goes back to the old 209N cow that has been one of the most consistent fullblood cows on the farm. 183A should be an easy calving herd bull that will leave some very productive females.



\$3,400.00



# 115 KOP GLADIATORSON 230A

FULLBLOOD MALE

791181 KOP 230A 5 February 2013

SHAWACRES JAHARI 50L  
MFI GLADIATOR 116T 701971  
MFI PETRA 2093

IPU BRONSON 19K  
MFI GOLDA 8155 714056  
SU LAURA 130L

Dam



BW: 105. 205 day: 866. EPDs: -1.3 7.7 78.5 107.9 4.3 71.1 31.8

230A is a flashy, dark red, blaze faced, long bodied Gladiator son, with a big top, big wide hip and large testicles. His mother is a really nice, easy doing, red blaze faced, full Fleck Bronson daughter with a nice, tidy udder. If you want to add length and add the easy doing trait to your cow herd, then 230A is the bull for you.



\$2,400.00

# 116 KOP GLADIATORSON 235A

POLLED PUREBRED MALE

PG791184 KOP 235A 7 February 2013

SHAWACRES JAHARI 50L  
MFI GLADIATOR 116T 701971  
MFI PETRA 2093

R PLUS KODIAK 4200P  
KOP MS KODIAK 22W PG717839  
KOP MS LUCKIE 25P

Dam



BW: 98. 205 day: 864. EPDs: 5.5 5.0 67.1 91.2 7.6 62.9 29.3

Here is a powerful, heavy muscled Gladiator son with shape and that all important balance. His mother is a fancy, easy doing, high percentage Kodiak daughter with a picture perfect udder. 235A was a standout all spring and summer and will still get and hold your attention in the bull pen.



\$3,100.00

# 117 KOP VIPERSON 86A

FULLBLOOD MALE

791059 KOP 86A 18 January 2013

DOUBLE BAR D MAESTRO 100S  
ANCHOR D VIPER 103W P716202  
PRL LOPEZ 147L

VIRGINIAS TALLAHASSEE  
BEE PAIGE 104Y 764566  
DFM SAGE 602S

Dam at Fleck Equation



BW: 98. 205 day: 853. EPDs: 2.3 4.7 70.6 98.1 9.4 67.0 31.7

We bought 86A's mother, a full Fleck Tallahassee daughter as a bred heifer from Beechinor Bros. out of the Fleck Equation Sale in the fall of 2012. She did a really nice job raising this dark red, long, thick, deep bodied, goggle eyed Viper son. Viper is making his mark at Beechinor Bros. and wherever he has been used. 86A will leave a really good set of females.



\$2,400.00

**BLUEPRINT**  
Realizing Genetic Potential in Production Systems

THE BLUEPRINT FOR PERFORMANCE THROUGH NUTRITION

- Highly efficient trace mineral fortification
- Contributes to reproductive performance
- Supports the body's natural defense system
- Supports healthy antioxidant status

For information on our BLUEPRINT Program, please contact:

**EMF**  
powered by **Altech**

Allen Rawluk cell: 204.768.0313  
Mitch Rey cell: 204.856.9768  
emf-nutrition.com

Thank you to  
Eastman Feeds  
for supplying the  
donuts and coffee.

Videos of the sale animals available  
online at

[www.koppfarms.com](http://www.koppfarms.com)

Take advantage of our new volume  
discount program

Buy 3 or more bulls and get  
a 3% discount



## BEECH BROS BOOSTER 52Y

Booster is a powerful beef machine. He is a dark red, google eyed, deep bodied, full Fleck bull with incredible mass. We bought him out of the Red Deer Bull Sale where he was the high selling bull of the day for \$25,000. We never had the chance to prove how good this bull really is, but we are very impressed with his first calf crop. His bull calves are thick, deep bodied beef bulls and his daughters are fancy, with shape and style and they are deep bodied, broody heifers, with a big hip, and the brood cow look. Buy his sons with confidence; they can only make a positive influence on the Simmental Industry.



Dam



\$4,300.00

SUNNY VALLEY UPGRADE 47U  
BEECH BROS BOOSTER 52Y 757660  
EAGLE-RIDGE 52P

SHAWACRES POBE 14P  
BLACKCHERRY UANNE 107U 694239  
SMITHBILT NESSIE 107N

BAR 5 SA PIONA 04 817N  
SUNNY VALLEY REBA 24R  
ANCHOR "T" IMPACT 2H  
EAGLE-RIDGE MONICA 48M  
BHR ZULU G548E  
MISS SHAWACRES LERATO 17L  
GIDSCO APOLLO 3F  
SMITHBILT HIFA 107H

BW: 92. 205 day: 816. EPDs: 3.9 4.8 70.4 99.7 9.8 70.8 35.5

# 118

## KOP BOOSTERSON 44A

FULLBLOOD MALE

791007 KOP 44A 14 January 2013

44A is a bull that has been a standout since he was just a day old. He is a dark red, goggle eyed Booster son with a nice top and is really deep bodied like all the Booster sons are. His mother is a moderate, deep bodied, dark red, goggle eyed full Fleck Pobe daughter with lots of milk and a nice, tidy udder. 44A will be an easy calving bull that will leave a powerful calf crop and super replacement heifers.

# 119

## KOP BOOSTERSON 172A

FULLBLOOD MALE

791134 KOP 172A 26 January 2013

SUNNY VALLEY UPGRADE 47U  
BEECH BROS BOOSTER 52Y 757660  
EAGLE-RIDGE 52P

KOP BOLAGI 21U  
KOP MS BOLOGIE 142X 734675  
KOP MS NORTHERN 51U



Dam

BW: 92. 205 day: 832. EPDs: 5.5 5.2 72.9 102.3 8.7 70.7 34.2

A dark red, goggle eyed, deep bodied Booster son with a deep rear quarter and flank and lots of depth through the heart cavity. His mother is a full Fleck Bolagi daughter with lots of milk and a nice, tidy udder. 172A will add muscle to his calf crop and will leave some very productive, attractive females.



\$4,500.00



Dam



\$3,000.00

SUNNY VALLEY UPGRADE 47U  
BEECH BROS BOOSTER 52Y 757660  
EAGLE-RIDGE 52P

MFI GLADIATOR 116T  
KOP MS GLADIATOR 167X 734695  
KOP MS FREIGHTLINER 209N

BW: 88. 205 day: 885. EPDs: 3.7 5.1 70.7 99.0 7.0 71.9 36.6

BAR 5 SA PIONA 04 817N  
SUNNY VALLEY REBA 24R  
ANCHOR "T" IMPACT 2H  
EAGLE-RIDGE MONICA 48M  
SHAWACRES JAHARI 50L  
MFI PETRA 2093  
SMITHBILT FREIGHTLINER91J  
DOUBLE BAR D LASS 29H

120

**KOP BOOSTERSON 110A**

FULLBLOOD MALE

791079 KOP 110A 21 January 2013

A powerful, full Fleck, dark cherry red, blaze face Booster son with a big top, a deep rear quarter and large testicles. He is a bull with style and shape, very correct in structure with good feet and legs and a very quiet disposition. His mother is a beautiful, full Fleck Gladiator daughter that has a picture perfect udder and now makes her new home at Mark Land & Cattle. Full Fleck herd bulls of this quality, with an 88 lb birth weight and a 920 lb weaning weight, are not easy to find.



Dam



\$5,500.00

SUNNY VALLEY UPGRADE 47U  
BEECH BROS BOOSTER 52Y 757660  
EAGLE-RIDGE 52P

MFI WHISTLER 4121  
KOP MS WHISTLER 81S 660080  
KOP MS FREIGHTLINER 123M

BW: 108. 205 day: 897. EPDs: 5.1 5.1 65.4 88.1 8.4 67.2 34.5

BAR 5 SA PIONA 04 817N  
SUNNY VALLEY REBA 24R  
ANCHOR "T" IMPACT 2H  
EAGLE-RIDGE MONICA 48M  
MFI WHISTLER 47L  
ANCHOR "T" TRAUDLE 8H  
SMITHBILT FREIGHTLINER91J  
MFL GLAMOUR 9G

121

**KOP BOOSTERSON 248A**

FULLBLOOD MALE

791195 KOP 248A 15 February 2013

Look at the age and size of 248A. He is mid-February and one of the biggest fullblood bulls in the pen. 248A is a big, powerful, full Fleck, thick, deep bodied, dark red, goggle eyed Booster son with a big top, big butt and big testicles. His mother is a moderate, thick, deep bodied, full Fleck Whistler daughter with lots of milk and a tidy udder. 248A will leave a powerful calf crop and top notch replacement heifers.



# 122

## KOP MS CROSBY 5A

POLLED PUREBRED FEMALE  
PG790865 KOP 5A 6 January 2013

MUIRHEAD LIVE WIRE 95R  
KOP CROSBY 137W PG718093  
KOP MS BENGIE 6P

TNT GUNNER N208  
MUIRHEADS NYDAM 54X PG729891  
PRL NYDAM 254N

Maternal brother



BW: 90. 205 day: 733. EPDs: 6.6 3.9 66.5 93.3 11.3 61.9 28.7

Open.

Here is a thick, dark red, broody Crosby daughter out of a Gunner female we bought from the Muirhead family. These Crosby female make beautiful cows.



\$3,000.00

# 123

## KOP MS CROSBY 24A

POLLED PUREBRED FEMALE  
PG790883 KOP 24A 10 January 2013

MUIRHEAD LIVE WIRE 95R  
KOP CROSBY 137W PG718093  
KOP MS BENGIE 6P

CMS TRADEMARK 756T  
KOPS MS TRADEMARK 812W PG726578  
KOPS MS FREIGHTLINER 82N

KENCO/MF POWERLINE 204L  
GFP MISS BEARCLAW 100M  
R PLUS 2169M  
KOP MS FREIGHTLINER 34M  
CMS RED POLLED ICON 16P  
CMS LUBA 23L  
SMITHBILT FREIGHTLINER91J  
DEL'S MISS KATIE

BW: 88. 205 day: 681. EPDs: -1.4 6.0 68.0 93.9 5.5 63.6 29.6

Open.

Here is a heifer with Trademark and Crosby in her pedigree which pretty much seals the deal. 24A will be consistent and dependable. She won't be a show cow, but she will raise herd bulls and pay for more than her share of the bills.



\$2,700.00



Maternal sister



\$7,750.00

MUIRHEAD LIVE WIRE 95R  
KOP CROSBY 137W PG718093  
KOP MS BENGIE 6P

R PLUS KODIAK 4200P  
KOP MS KODIAK 616T PG696146  
BAR 5 MS PAYMASTER 292G

KENCO/MF POWERLINE 204L  
GFP MISS BEARCLAW 100M  
R PLUS 2169M  
KOP MS FREIGHTLINER 34M  
SS CHSNN  
SOUTHOLDEN REDMINER 6H  
BAR 5 PAYMASTER 1334D  
BAR 5 PRECIOUS 598Z

BW: 80. 205 day: 709. EPDs: 5.6 5.2 77.2 113.7 12.7 67.5 28.9

Open.

# 124

## KOP MS CROSBY 90A

POLLED PUREBRED FEMALE  
PG791063 KOP 90A 18 January 2013

A dark red, moderate, broody, deep bodied sale feature, a Crosby daughter that definitely has donor potential. Check out her maternal sister, 3X, in the dispersal catalog. Her mother is a big, powerful Kodiak daughter that had a lot of admirers in our dispersal sale and is now in Neil Carson's good herd. 90A is definitely one of my top picks, a heifer that is capable of having a much decorated show career and growing into a very productive, front pasture female.



Maternal brother



\$5,500.00

MUIRHEAD LIVE WIRE 95R  
KOP CROSBY 137W PG718093  
KOP MS BENGIE 6P

CMS TRADEMARK 756T  
KOP MS TRADEMARK 16W PG739456  
KOPS MS BENGIE 72R

KENCO/MF POWERLINE 204L  
GFP MISS BEARCLAW 100M  
R PLUS 2169M  
KOP MS FREIGHTLINER 34M  
CMS RED POLLED ICON 16P  
CMS LUBA 23L  
R PLUS 2169M  
KOPS MS FREIGHTLINER 82N

125

A dandy, fancy, thick, deep flanked Crosby daughter out of a super deep bodied, easy fleshing Trademark cow with a really nice udder. 116A's maternal brother sold for \$10,000 in last year's bull sale to Edward Zdan of Alonsa, MB, so we know she has the genetics to raise the good ones.

**KOP MS CROSBY 116A**

POLLED PUREBRED FEMALE  
PG791084 KOP 116A 20 January 2013

BW: 98. 205 day: 726. EPDs: -0.1 6.8 76.1 111.0 6.4 68.4 30.3  
Open.



Full brother



\$4,500.00

MUIRHEAD LIVE WIRE 95R  
KOP CROSBY 137W PG718093  
KOP MS BENGIE 6P

R PLUS KODIAK 4200P  
KOP MS KODIAK 15U PG697864  
KOP MS BENGIE 305P

KENCO/MF POWERLINE 204L  
GFP MISS BEARCLAW 100M  
R PLUS 2169M  
KOP MS FREIGHTLINER 34M  
SS CHSNN  
SOUTHOLDEN REDMINER 6H  
R PLUS 2169M  
KOP MS RITA 43G

126

A broody, deep bodied, solid red Crosby heifer. Her mother is a powerful Kodiak female with a picture perfect udder. 130A's full brother was a powerhouse lead off bull in our sale last spring that sold to Soderghen Ranches & Oberle Bros. for \$10,000, so we know 130A has the genetic potential to produce some high dollar progeny.

**KOP MS CROSBY 130A**

POLLED PUREBRED FEMALE  
PG791094 KOP 130A 23 January 2013

BW: 108. 205 day: 748. EPDs: 4.3 6.1 77.6 117.0 9.7 67.3 28.5  
Open.



# 127

## KOP MS CROSBY 131A

POLLED PUREBRED FEMALE  
PG791095 KOP 131A 23 January 2013

MUIRHEAD LIVE WIRE 95R  
KOP CROSBY 137W PG718093  
KOP MS BENGIE 6P

CMS TRADEMARK 756T  
KOP MS TRADEMARK 811W PG726584  
KOP MS RED KODIAK 17S

KENCO/MF POWERLINE 204L  
GFP MISS BEARCLAW 100M  
R PLUS 2169M  
KOP MS FREIGHTLINER 34M  
CMS RED POLLED ICON 16P  
CMS LUBA 23L  
R PLUS KODIAK 4200P  
KOP MS BENGIE 86P

BW: 85. 205 day: 678. EPDs: 2.1 6.0 76.8 110.2 7.5 68.7 30.3

Open.

A broody, fancy, solid red Crosby heifer out of a beautiful Trademark daughter with a picture perfect udder out of the 17S cow family. WLB Livestock of Douglas, MB. bought 811W at our dispersal for some pretty serious change. There won't be many Crosby daughters for sale and 131A will make a wicked, front pasture cow.



\$3,800.00



\$5,500.00

Full sister



MUIRHEAD LIVE WIRE 95R  
KOP CROSBY 137W PG718093  
KOP MS BENGIE 6P

R PLUS KODIAK 4200P  
KOP MS KODIAK 1T PG682095  
SU RITZ 504R

KENCO/MF POWERLINE 204L  
GFP MISS BEARCLAW 100M  
R PLUS 2169M  
KOP MS FREIGHTLINER 34M  
SS CHSNN  
SOUTHOLDEN REDMINER 6H  
ANCHOR "T" LEGEND 7H  
WYVERN SAGE

BW: 100. 205 day: 738. EPDs: 4.5 5.7 76.4 113.8 10.4 66.9 28.7

Open.

# 128

## KOP MS CROSBY 138A

POLLED PUREBRED FEMALE  
PG791103 KOP 138A 24 January 2013

A gorgeous, broody, dark red, fancy Crosby heifer out of the never miss, thick, easy fleshing 1T Kodiak female. 138A's full sister was a beautiful bred heifer that sold for \$7,500 and her mother, 1T, sold for \$8,200, both going to Ferme Gagnon of Cheneville, QC. 138A is donor quality and has unlimited potential.

# 129

## KOP MS CROSBY 240A

POLLED PUREBRED FEMALE  
PG791188 KOP 240A 8 February 2013

MUIRHEAD LIVE WIRE 95R  
KOP CROSBY 137W PG718093  
KOP MS BENGIE 6P

SOUTH SEVEN NORTHERN 29N  
KOP MS NORTH 74W 717883  
KOP MS FREIGHTLINER 115M

Full brother



BW: 90. 205 day: 741. EPDs: -0.3 7.2 76.8 108.1 8.9 71.2 32.8

WOW! A Crosby heifer out of 74W, a fullblood Northern daughter. 240A is a dark red, broody, deep bodied heifer with a white stripe on her face. Her mother, 74W, raised two powerful Crosby sons in a row. One sold for \$4,500 to Craig Ferguson, and last year a powerful Crosby son sold for \$8,500 to Randy Geisler. 240A has the built in genetics to be a very productive, front pasture female.



\$3,800.00



Maternal brother

\$7,000.00

MUIRHEAD LIVE WIRE 95R  
KOP CROSBY 137W PG718093  
KOP MS BENGIE 6P

IPU RED TOUCHDOWN 32S  
KOP MS TOUCHDOWN 4X PG734565  
KOP MS KODIAK 604T

BW: 98. 205 day: 745. EPDs: 7.1 2.6 67.5 97.7 10.6 63.5 29.8  
Open.

KENCO/MF POWERLINE 204L  
GFP MISS BEARCLAW 100M  
R PLUS 2169M  
KOP MS FREIGHTLINER 34M  
WHEATLAND RED TEDDY 457P  
IPU RED POCAHONTAS 52N  
R PLUS KODIAK 4200P  
KOP MS MAGNOLIA 53M

130

**KOP MS CROSBY 182A**

POLLED PUREBRED FEMALE  
PG791142 KOP 182A 27 January 2013

A definite sale feature, a dark red Crosby beauty that has been a standout all summer. 182A is out of a moderate, deep bodied, heavy milking, dark red Touchdown daughter that raised one of our feature bulls last year. This is a productive cow family; 182A's grandmother, 604T, has the most powerful Tracker daughter we have ever raised in this sale. 182A will make a wicked, front pasture female.

131

**KOP MS WALKER 23A**

POLLED PUREBRED FEMALE  
PG790884 KOP 23A 10 January 2013

WFL COMMANDER 78R  
TWIN-CHIEF WALKER 21W PG718675  
TWIN-CHIEF RASPBERRY 102R

MUIRHEAD LIVE WIRE 95R  
KOP MS LIVE WIRE 14T PG682106  
KOP MS MONICA 48M

BW: 98. 205 day: 719. EPDs: 1.0 6.9 70.4 99.0 10.1 60.5 25.3  
Open.

23A is a thick, broody, fancy Walker daughter out of a never miss Live Wire female 14T. You will have to lock up some of these Walker females. They will make beautiful cows. 23A is destined to grow into a solid investment.

STF STARQUEST N114  
WFL RED LICIOUS  
TWIN-CHIEF NEXUS 56N  
TWIN CHIEF MAXINE 124M  
KENCO/MF POWERLINE 204L  
GFP MISS BEARCLAW 100M  
BHL WESTERN 36R  
BAR 5 MS PAYMASTER 292G



\$2,300.00

132

**KOP MS WALKER 38A**

POLLED PUREBRED FEMALE  
KOP 38A 13 January 2013

WFL COMMANDER 78R  
TWIN-CHIEF WALKER 21W PG718675  
TWIN-CHIEF RASPBERRY 102R

IPU ULTIMATE 3U  
KOP MS ULTIMATE 10X PG735973  
KOP MS NORTHERN 18U

BW: 80. 205 day: 715. EPDs: 4.1 5.4 69.3 99.3 9.3 61.0 26.4  
Open.

A thick, fancy Walker heifer out of a beautiful Ultimate daughter with a picture perfect udder. 38A will be a front pasture female that visitors will always admire.

STF STARQUEST N114  
WFL RED LICIOUS  
TWIN-CHIEF NEXUS 56N  
TWIN CHIEF MAXINE 124M  
RED BARON HR P101  
IPU MS RED TEDDY 59S  
SOUTH SEVEN NORTHERN 29N  
KOP FLASHY LADY 8P



\$2,600.00



# 133

## KOP MS WALKER 54A

POLLED PUREBRED FEMALE  
PG791016 KOP 54A 15 January 2013

WFL COMMANDER 78R  
TWIN-CHIEF WALKER 21W PG718675  
TWIN-CHIEF RASPBERRY 102R

SMITHBILT FREIGHTLINER91J  
KOP MS FREIGHTLINER 54P 625279  
KOP MS LEANNA 80L

STF STARQUEST N114  
WFL RED LICIOUS  
TWIN-CHIEF NEXUS 56N  
TWIN CHIEF MAXINE 124M  
WESTERN UNION 5Z  
SRN MS UNIVERSE 1C  
KOP PORSCHE 56H  
KOP MS PATENT 55H

BW: 90. 205 day: 699. EPDs: 1.4 4.9 59.2 78.9 10.7 53.7 24.1

Open.

This is a thick, broody Walker heifer out of a thick bodied, easy fleshing, heavy milking, fullblood cow with a picture perfect udder.



\$2,300.00

# 134

## KOP MS WALKER 63A

POLLED PUREBRED FEMALE  
PG791038 KOP 63A 16 January 2013

WFL COMMANDER 78R  
TWIN-CHIEF WALKER 21W PG718675  
TWIN-CHIEF RASPBERRY 102R

MUIRHEAD LIVE WIRE 95R  
KOP MS LIVEWIRE 102W PG717921  
LAZY BAR-B MISS MARK 49R

STF STARQUEST N114  
WFL RED LICIOUS  
TWIN-CHIEF NEXUS 56N  
TWIN CHIEF MAXINE 124M  
KENCO/MF POWERLINE 204L  
GFP MISS BEARCLAW 100M  
SUNNY VALLEY RED MARK 29M  
LAZY BAR-B BROOKE 41N

BW: 90. 205 day: 683. EPDs: 0.6 6.2 69.7 101.3 8.8 60.2 25.4

Open.

Here is a fancy, dark red Walker heifer out of a productive Live Wire daughter with lots of milk and a really nice udder. 63A is a heifer you will want to look up.



\$2,700.00

# 135

## KOP MS WALKER 66A

POLLED PUREBRED FEMALE  
PG791041 KOP 66A 16 January 2013

WFL COMMANDER 78R  
TWIN-CHIEF WALKER 21W PG718675  
TWIN-CHIEF RASPBERRY 102R

R PLUS 2169M  
KOPS MS BENGIE 72R PG635997  
KOPS MS FREIGHTLINER 82N

STF STARQUEST N114  
WFL RED LICIOUS  
TWIN-CHIEF NEXUS 56N  
TWIN CHIEF MAXINE 124M  
IPU BLACK STEAKHOUSE 34H  
SOUTHOLDEN MISSRED 2H  
SMITHBILT FREIGHTLINER91J  
DEL'S MISS KATIE

BW: 92. 205 day: 750. EPDs: 0.8 6.0 66.2 93.5 9.9 59.4 26.3

Open.

A broody, fancy, blaze faced Walker heifer out of a very easy doing, half Fleck Ben daughter that has been a cornerstone in our program. These are the kind of cattle you don't have to pamper and the ones that pay the bills year in and year out.



\$3,400.00

# 136

## KOP MS WALKER 78A

POLLED PUREBRED FEMALE  
PG791051 KOP 78A 18 January 2013

WFL COMMANDER 78R  
TWIN-CHIEF WALKER 21W PG718675  
TWIN-CHIEF RASPBERRY 102R

MUIRHEAD LIVE WIRE 95R  
KOPS MS LIVEWIRE 29X PG734785  
KOPL BENGIE 77R

STF STARQUEST N114  
WFL RED LICIOUS  
TWIN-CHIEF NEXUS 56N  
TWIN CHIEF MAXINE 124M  
KENCO/MF POWERLINE 204L  
GFP MISS BEARCLAW 100M  
R PLUS 2169M  
KOPL MS LUCKIE 17N

BW: 84. 205 day: 682. EPDs: 0.8 6.9 71.6 105.4 9.6 62.1 26.3

Open.

A moderate, broody, Walker heifer with a white stripe on her face. Her mother is a hard-working Live Wire daughter with lots of milk and a nice, tidy udder.



\$3,400.00



Full sister



\$3,100.00

WFL COMMANDER 78R  
TWIN-CHIEF WALKER 21W PG718675  
TWIN-CHIEF RASPBERRY 102R

MUIRHEAD LIVE WIRE 95R  
KOP MS LIVEWIRE 22U PG697871  
KOP MS NOVIA 72N

STF STARQUEST N114  
WFL RED LICIOUS  
TWIN-CHIEF NEXUS 56N  
TWIN CHIEF MAXINE 124M  
KENCO/MF POWERLINE 204L  
GFP MISS BEARCLAW 100M  
ANCHOR "T" REFLECTION 60H  
DOUBLE BAR D LASS 29H

137

**KOP MS WALKER 95A**

POLLED PUREBRED FEMALE

PG791066 KOP 95A 19 January 2013

A fancy, dark red, big hipped Walker heifer. Her mother, 22U, is a heavy milking Live Wire daughter with a picture perfect udder. 22U is called the cow maker around here because of the productive females she put into our herd. Feedback on the Walker heifers has been very positive - nice udders and lots of milk. 95A is one you will want to analyze sale day.

BW: 100. 205 day: 787. EPDs: -1.0 7.7 73.1 106.2 10.1 64.1 27.6  
Open.



Full brother



\$5,800.00

WFL COMMANDER 78R  
TWIN-CHIEF WALKER 21W PG718675  
TWIN-CHIEF RASPBERRY 102R

CMS TRADEMARK 756T  
KOP MS TRADEMARK 803W PG726572  
KOP MS MAGNOLIA 53M

STF STARQUEST N114  
WFL RED LICIOUS  
TWIN-CHIEF NEXUS 56N  
TWIN CHIEF MAXINE 124M  
CMS RED POLLED ICON 16P  
CMS LUBA 23L  
BH LIMITED BLACK 015K  
KOP MS ROSANNE 87F

138

**KOP MS WALKER 106A**

POLLED PUREBRED FEMALE

PG791076 KOP 106A 21 January 2013

A beautiful, thick, broody, dark red Walker heifer. Her full brother was a powerful Walker son, lot 41 in last year's bull sale that sold for \$10,000 to Norton Simmentals, Drayton Valley, AB & SIBL Simmentals of Cherrill, AB. Her mother is a beautiful Trademark daughter with lots of milk and a nice udder that is proving to be a very productive front pasture female.

BW: 98. 205 day: 693. EPDs: 2.4 4.9 65.8 90.8 8.8 61.0 28.1  
Open.



# 139

## KOP MS WALKER 137A

POLLED PUREBRED FEMALE  
PG791101 KOP 137A 23 January 2013

WFL COMMANDER 78R  
TWIN-CHIEF WALKER 21W PG718675  
TWIN-CHIEF RASPBERRY 102R

R PLUS KODIAK 4200P  
KOP MS KODIAK 189U PG698000  
KOP MS BENGIE 44R

STF STARQUEST N114  
WFL RED LICIOUS  
TWIN-CHIEF NEXUS 56N  
TWIN CHIEF MAXINE 124M  
SS CHSNN  
SOUTHOLDEN REDMINER 6H  
R PLUS 2169M  
KOP MS NOVIA 72N

BW: 100. 205 day: 707. EPDs: 5.1 5.5 72.2 106.8 13.5 61.4 25.3

Open.

A broody, long, dark red, fancy Walker heifer. Her mother was a really productive Kodiak daughter that always weaned an above average calf; unfortunately we lost her last spring, so 137A was raised by a foster mother. Doesn't seem to have hurt her any, she has grown into a very attractive female that will make a productive cow.



\$3,200.00

# 140

## KOP MS WALKER 141A

POLLED PUREBRED FEMALE  
PG791108 KOP 141A 24 January 2013

WFL COMMANDER 78R  
TWIN-CHIEF WALKER 21W PG718675  
TWIN-CHIEF RASPBERRY 102R

SMITHBILT FREIGHTLINER91J  
KOP MS FREIGHTLINER 34M 593786  
KOP MS JUPITER 731J

Maternal sister



BW: 107. 205 day: 760. EPDs: -0.9 5.8 66.6 90.2 10.1 58.6 25.3

Open.

A broody, big topped Walker heifer that has been a beauty from a very young age. Her mother, 34M, a fullblood Freightliner daughter, is also 6P's mother. 141A is a heifer with unlimited potential that could head up your transplant program.



\$2,500.00



\$4,750.00



WFL COMMANDER 78R  
TWIN-CHIEF WALKER 21W PG718675  
TWIN-CHIEF RASPBERRY 102R

R PLUS 2169M  
KOP MS BENGIE 6P PG626857  
KOP MS FREIGHTLINER 34M

STF STARQUEST N114  
WFL RED LICIOUS  
TWIN-CHIEF NEXUS 56N  
TWIN CHIEF MAXINE 124M  
IPU BLACK STEAKHOUSE 34H  
SOUTHOLDEN MISSED 2H  
SMITHBILT FREIGHTLINER91J  
KOP MS JUPITER 731J

BW: 90. WW: 830. EPDs: 6.0 5.4 73.3 105.7 13.1 64.2 27.6

Open.

# 141

Full sister to last year's high selling bull at \$21,000.

## KOP MS WALKER 142A

POLLED PUREBRED FEMALE  
KOP 142A 24 January 2013

Here she is - big wide top, broody, yet feminine; a heifer that will walk and talk in the show ring, and then head up your transplant program. 142A is a 6P x Walker transplant heifer I have admired since she was a day old, and it didn't matter where or when you saw her, all summer she always looked the part. Check her out on pasture, lot 62 in our dispersal sale catalog. She is a definite sale feature.





**\$4,400.00**

Full sister to last year's high selling bull at \$21,000.

WFL COMMANDER 78R  
TWIN-CHIEF WALKER 21W PG718675  
TWIN-CHIEF RASPBERRY 102R

R PLUS 2169M  
KOP MS BENGIE 6P PG626857  
KOP MS FREIGHTLINER 34M

BW: 85. 205 day: 739. EPDs: 6.0 5.4 73.3 105.7 13.1 64.2 27.6  
Open.

STF STARQUEST N114  
WFL RED LICIOUS  
TWIN-CHIEF NEXUS 56N  
TWIN CHIEF MAXINE 124M  
IPU BLACK STEAKHOUSE 34H  
SOUTHOLDEN MISSRED 2H  
SMITHBILT FREIGHTLINER91J  
KOP MS JUPITER 731J

**142**

**KOP MS WALKER 152A**

POLLED PUREBRED FEMALE  
PTG793450 KOP 152A 25 January 2013

152A is another Walker x 6P transplant heifer. She is a fancy, broody, dark red heifer that has the genetics to do great things. Remember the 6P Wheatland daughter 107U, that is now deceased, raised the \$43,000 Trademark son in our 2012 bull sale and a \$15,000 Tracker son in our 2013 bull sale. These Prairie Fire x 6P females are much stronger in their physical and genetic make-up than the 107U cow. You will have to judge the value of such potential.

**143**

**KOP MS WALKER 167A**

POLLED PUREBRED FEMALE  
PG791129 KOP 167A 26 January 2013

WFL COMMANDER 78R  
TWIN-CHIEF WALKER 21W PG718675  
TWIN-CHIEF RASPBERRY 102R

CMS TRADEMARK 756T  
KOP MS TRADEMARK 70W PG717880  
KOP MS RED KODIAK 70S

BW: 90. 205 day: 673. EPDs: 2.9 6.0 70.6 99.4 8.3 60.8 25.5  
Open.

A Trademark female and Walker team up to create this beautiful, dark red, broody, deep bodied heifer. Her mother is a deep bodied, heavy milking Trademark daughter with a nice, tidy udder. This heifer has brood cow written all over her.

STF STARQUEST N114  
WFL RED LICIOUS  
TWIN-CHIEF NEXUS 56N  
TWIN CHIEF MAXINE 124M  
CMS RED POLLED ICON 16P  
CMS LUBA 23L  
R PLUS KODIAK 4200P  
KOP FLASHY LADY 82P



**\$2,200.00**

**144**

**KOP MS WALKER 170A**

POLLED PUREBRED FEMALE  
PG791132 KOP 170A 26 January 2013

WFL COMMANDER 78R  
TWIN-CHIEF WALKER 21W PG718675  
TWIN-CHIEF RASPBERRY 102R

MUIRHEAD LIVE WIRE 95R  
KOP MS LIVEWIRE 87U PG697921  
KOP MS LUCKIE 30R

Maternal brother

BW: 104. 205 day: 717. EPDs: -1.0 7.0 73.3 110.3 9.0 61.0 24.3  
Open.

Another powerful Walker heifer, big top, broody, lots of volume and a nice hair coat. Her mother was a big volume Live Wire daughter with a nice, tidy udder. 170A will be a brood cow and won't need any pampering. She will just go out and raise some powerful herd bulls and impressive replacement heifers.

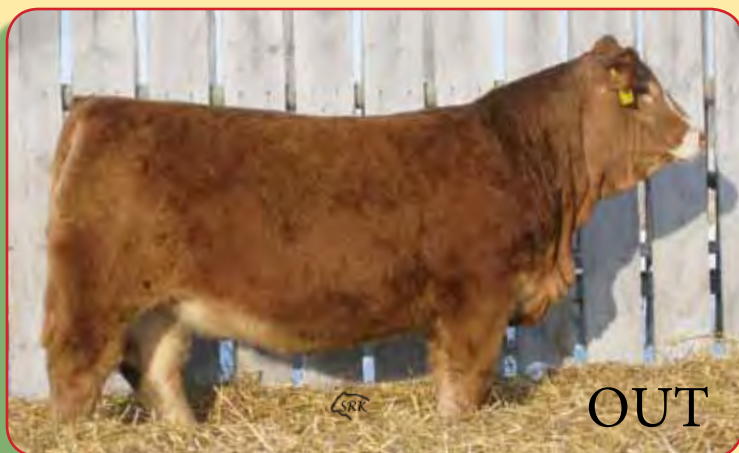

**OUT**



# 145

## KOP MS WALKER 174A

POLLED PUREBRED FEMALE

PG791135 KOP 174A 26 January 2013

WFL COMMANDER 78R  
TWIN-CHIEF WALKER 21W PG718675  
TWIN-CHIEF RASPBERRY 102R

SOUTH SEVEN NORTHERN 29N  
KOP MS NORTHERN 72T 682147  
KOP MS FREIGHTLINER 93N

Maternal sister

BW: 100. 205 day: 793. EPDs: 1.2 5.1 66.8 93.2 11.0 63.4 30.0

Open.

A broody Walker heifer with substance and style out of a dark red, goggle eyed Northern daughter. 72T had a powerful Crosby heifer in last spring's sale that went to Ferme Gagnon of Quebec as one of our high sellers. 174A will grow into a powerful brood cow like her mother. If raising bulls is your business then buy this heifer and you'll be in business.



\$3,300.00

# 146

## KOP MS WALKER 200A

POLLED PUREBRED FEMALE

PG791155 KOP 200A 30 January 2013

WFL COMMANDER 78R  
TWIN-CHIEF WALKER 21W PG718675  
TWIN-CHIEF RASPBERRY 102R

R PLUS 2169M  
KOP MS BENGIE 513S PG683222  
KOP MS FLASHBACK 70N

Maternal brother

BW: 105. 205 day: 687. EPDs: 5.4 4.9 64.7 92.7 10.9 60.6 28.3

A dark red, broody, fancy Walker daughter. Her mother is a heavy milking, powerful Ben daughter with a nice, tidy udder. She wasn't in the dispersal sale because she froze one of her teats last winter and she only milked on three quarters, but she is still here and she'll be part of my retirement project. She is bred back to Walker and I'm hoping for a heifer calf just like 200A.



\$2,700.00

# 147

## KOP MS WALKER 211A

POLLED PUREBRED FEMALE

PG793440 KOP 211A 31 January 2013

WFL COMMANDER 78R  
TWIN-CHIEF WALKER 21W PG718675  
TWIN-CHIEF RASPBERRY 102R

R PLUS 2169M  
KOP MS BENGIE 44R PG642778  
KOP MS NOVIA 72N

Maternal brother

BW: 100. 205 day: 805. EPDs: 3.0 5.9 67.0 98.4 13.0 63.9 30.4

Open.

A fancy, dark red, deep bodied, broody Walker heifer out of a very productive, easy doing old Ben daughter that has an unblemished record. 211A will be a powerful cow if she is anything like her mother. This is a heifer you will want to put in your herd and reap the benefits.

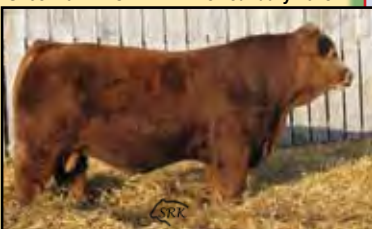

OUT

# 148

## KOP TRADEMARK 3A

POLLED PUREBRED FEMALE

PG790863 KOP 3A 6 January 2013

CMS RED POLLED ICON 16P  
CMS TRADEMARK 756T PG676090  
CMS LUBA 23L

KWA RED ROCK 5T  
BLCC MISS RED ROCK 83W PG721107  
BLCC MISS GOODANUFF 3S

BBS RED CANADIAN L24  
CMS MELODY 03M  
ASM MR BAR SAM 212H  
WSR JESSIE 76J  
DAY RED PEPPER DOC 984R  
KWA MS ROCK 7P  
NLC GOOD A NUFF 33G  
BLCC MISS 130P

BW: 80. 205 day: 661. EPDs: 8.5 2.8 66.7 90.8 8.4 60.9 27.6

Open.

A thick, broody, balanced Trademark daughter out of a good Bonchuk cow. She's one that would have been high on our have-to-keep list and one that will make an impact on someone's herd.



\$3,000.00





\$4,300.00

CMS RED POLLED ICON 16P  
CMS TRADEMARK 756T PG676090  
CMS LUBA 23L

IPU RED TOUCHDOWN 32S  
KOPS MS TOUCHDOWN 10W PG718151  
KOPS BENGIE 74T

BBS RED CANADIAN L24  
CMS MELODY 03M  
ASM MR BAR SAM 212H  
WSR JESSIE 76J  
WHEATLAND RED TEDDY 457P  
IPU RED POCAHONTAS 52N  
R PLUS 2169M  
KOPL MS PIPER 4P

149

**KOP MS TRADEMARK 12A**

POLLED PUREBRED FEMALE  
PG790872 KOP 12A 9 January 2013

This is a thick, broody, big volume Trademark daughter out of 10W, an exceptional Touchdown cow that was very popular at our dispersal sale.

BW: 94. 205 day: 728. EPDs: 4.4 5.8 74.5 100.4 6.7 63.5 26.2  
Open.

**150 KOP MS TRADEMARK 46A**  
POLLED PUREBRED FEMALE  
PG791009 KOP 46A 14 January 2013

CMS RED POLLED ICON 16P  
CMS TRADEMARK 756T PG676090  
CMS LUBA 23L

MUIRHEAD LIVE WIRE 95R  
KOPS MS LIVEWIRE 191W PG718230  
KOPS MS BENGIE 51S

BBS RED CANADIAN L24  
CMS MELODY 03M  
ASM MR BAR SAM 212H  
WSR JESSIE 76J  
KENCO/MF POWERLINE 204L  
GFP MISS BEARCLAW 100M  
R PLUS 2169M  
KOPL MS LUCKIE 17N

BW: 98. 205 day: 755. EPDs: 2.4 5.7 75.9 109.4 6.3 66.6 28.7  
Open.

This is a fancy, long, broody Trademark heifer out of a heavy milking Live Wire daughter with a beautiful udder.



\$2,400.00

**151 KOP MS TRADEMARK 69A**  
POLLED PUREBRED FEMALE  
PG791044 KOP 69A 17 January 2013

CMS RED POLLED ICON 16P  
CMS TRADEMARK 756T PG676090  
CMS LUBA 23L

MUIRHEAD LIVE WIRE 95R  
KOP MS LIVEWIRE 148W PG718102  
KOP MS BENGIE 27P

BBS RED CANADIAN L24  
CMS MELODY 03M  
ASM MR BAR SAM 212H  
WSR JESSIE 76J  
KENCO/MF POWERLINE 204L  
GFP MISS BEARCLAW 100M  
R PLUS 2169M  
KOP MS FREIGHTLINER 83M

BW: 102. 205 day: 706. EPDs: 1.4 6.6 73.1 103.1 5.6 66.1 29.6  
Open.

A lighter colored Trademark heifer but very strong in quality. 69A is a broody, well-built heifer that will make a super easy fleshing female. Her mother is a deep bodied Live Wire daughter with a picture perfect udder. 69A won't be hard to find in the heifer pen and not just because of her color.



\$2,500.00





\$3,100.00



CMS RED POLLED ICON 16P  
CMS TRADEMARK 756T PG676090  
CMS LUBA 23L

R PLUS 2169M  
KOP MS BENGIE 96R PG635989  
KOP MS NIGHT MOVES 31N

BW: 98. 205 day: 713. EPDs: 6.1 4.1 71.3 99.2 7.1 66.6 30.9  
Open.

BBS RED CANADIAN L24  
CMS MELODY 03M  
ASM MR BAR SAM 212H  
WSR JESSIE 76J  
IPU BLACK STEAKHOUSE 34H  
SOUTHOLDEN MISSRED 2H  
PCC NIGHT MOVES H10  
KOP MS LARAINÉ 92L

152

Full brother sold for \$30,000 to Bata Bros, McMillen  
Ranching and Ashworth Farms

**KOP MS TRADEMARK 96A**

POLLED PUREBRED FEMALE  
PG791067 KOP 96A 19 January 2013

96A is a broody, feminine made Trademark daughter. Our Trademark females will mature into very productive cows, but we didn't have any backed by the calibre of the Ben daughter, 96R. Look for this heifer to turn into a super productive female.

**153 KOP MS TRADEMARK 118A**  
POLLED PUREBRED FEMALE  
PG791086 KOP 118A 22 January 2013

CMS RED POLLED ICON 16P  
CMS TRADEMARK 756T PG676090  
CMS LUBA 23L

R PLUS KODIAK 4200P  
KOP MS KODIAK 48T PG682131  
KOP MS FREIGHTLINER 89R

Dam



BW: 100. 205 day: 721. EPDs: 5.4 4.1 74.0 102.1 7.8 65.1 28.1  
Open.

A broody, thick, deep bodied Trademark heifer. Her mother, 48T, is a super easy fleshing Kodiak daughter with a picture perfect udder, lot 40 in our dispersal catalog. If 118A follows in her mother's footsteps she will be a front pasture female in your herd.



\$3,600.00

**154 KOP MS TRADEMARK 151A**  
POLLED PUREBRED FEMALE  
PG791117 KOP 151A 25 January 2013

CMS RED POLLED ICON 16P  
CMS TRADEMARK 756T PG676090  
CMS LUBA 23L

R PLUS KODIAK 4200P  
KOP MS KODIAK 725U G719715  
KOP MS LUCKIE 52P

BBS RED CANADIAN L24  
CMS MELODY 03M  
ASM MR BAR SAM 212H  
WSR JESSIE 76J  
SS CHSNN  
SOUTHOLDEN REDMINER 6H  
KOP LUCKY 15L  
KOP MS TOPNOTCH 70F

BW: 94. 205 day: 689. EPDs: 5.2 4.7 71.8 100.7 7.1 65.0 29.1  
Open.

A wicked, deed bodied, broody Trademark heifer out of a heavy milking Kodiak daughter with a nice, tidy udder. 151A has brood cow written all over her and is one you will want to have marked.



\$2,700.00



# 155 KOP MS TRADEMARK 199A

POLLED PUREBRED FEMALE  
PG791154 KOP 199A 30 January 2013

CMS RED POLLED ICON 16P  
CMS TRADMARK 756T PG676090  
CMS LUBA 23L

R PLUS KODIAK 4200P  
KOPS MS KODIAK 732U PG1719717  
KOPL PAMALA 75P

BBS RED CANADIAN L24  
CMS MELODY 03M  
ASM MR BAR SAM 212H  
WSR JESSIE 76J  
SS CHSNN  
SOUTHOLDEN REDMINER 6H  
PORTERHOUSE JUSTIN 55J  
NORTHERNLIGHT MISS KESSI

BW: 90. 205 day: 744. EPDs: 6.5 4.7 71.5 105.6 10.3 61.9 26.2

Open.

This is a thick, broody, deep bodied heifer with shape and balance. Her mother is a blaze faced Kodiak daughter with a picture perfect udder that goes back to one of the most consistent full Fleck cows on the farm, 75P. 199A will be a consistent, productive brood cow.



\$2,500.00



\$3,300.00

IPU REVOLUTION 172U  
RJY RIVAL 13Y PG746665  
RPP RUSTY 437P

IPU RED TOUCHDOWN 32S  
KOP MS TOUCHDOWN 1X PG734563  
KOP MS LIVEWIRE 81U

LBR CROCKET R81  
LCL MISS NOREMAC 16M  
LFE MR LEWIS 338L  
LFE KEEPSAKE 158M  
WHEATLAND RED TEDDY 457P  
IPU RED POCAHONTAS 52N  
MUIRHEAD LIVE WIRE 95R  
KOP MS LUCKIE 35N

BW: 88. 205 day: 671. EPDs: 6.8 2.8 63.4 88.8 9.6 60.5 28.8

Open.

# 156

## KOP MS RIVAL 4A

POLLED PUREBRED FEMALE  
PG790864 KOP 4A 6 January 2013

A powerful, thick, dark red, deep bodied Rival heifer out of one of my favorite Touchdown daughters. 4A is a heifer that would never have been for sale, except under these circumstances.

# 157

## KOP MS RIVAL 10A

POLLED PUREBRED FEMALE  
PG790870 KOP 10A 8 January 2013

IPU REVOLUTION 172U  
RJY RIVAL 13Y PG746665  
RPP RUSTY 437P

IPU RED TOUCHDOWN 32S  
KOP MS TOUCHDOWN 10U PG697861  
KOP MS BENGIE 21S

LBR CROCKET R81  
LCL MISS NOREMAC 16M  
LFE MR LEWIS 338L  
LFE KEEPSAKE 158M  
WHEATLAND RED TEDDY 457P  
IPU RED POCAHONTAS 52N  
R PLUS 2169M  
KOP JUSTINE 31L

BW: 98. 205 day: 705. EPDs: 7.8 3.0 63.0 88.8 9.7 58.4 27.0

Open.

A long, big volume, Rival daughter out of a beautiful Touchdown cow. There is some very productive blood in this heifer's pedigree; her grandmother is the old 31L cow that probably raised more herd bulls than any other cow on the farm.



\$3,300.00





\$4,100.00

IPU REVOLUTION 172U  
**RJY RIVAL 13Y PG746665**  
 RPP RUSTY 437P  
 IPU RED TOUCHDOWN 32S  
**KOP MS TOUCHDOWN 73X G734623**  
 KOP MS KODIAK 171U

LBR CROCKET R81  
 LCL MISS NOREMAC 16M  
 LFE MR LEWIS 338L  
 LFE KEEPSAKE 158M  
 WHEATLAND RED TEDDY 457P  
 IPU RED POCAHONTAS 52N  
 R PLUS KODIAK 4200P  
 KOP MS BENGIE 74R

**158**

**KOP MS RIVAL 39A**

POLLED PUREBRED FEMALE  
 PG791001 KOP 39A 13 January 2013

A powerful, broody, big volume heifer out of Rival. The depth of flank and width of hip in these Rival heifers is incredible, and out of a big hipped beautiful Touchdown daughter with a picture perfect udder only adds to this heifer's appeal. Don't miss this one; she will be the type of cow you can show your bull buyers with pride.

BW: 85. 205 day: 750. EPDs: 9.5 2.3 64.7 89.1 11.7 56.1 23.8  
 Open.

**159**

**KOP MS RIVAL 49A**

POLLED PUREBRED FEMALE  
 PG791012 KOP 49A 14 January 2013

IPU REVOLUTION 172U  
**RJY RIVAL 13Y PG746665**  
 RPP RUSTY 437P  
 R PLUS KODIAK 4200P  
**KOP MS KODIAK 173T PG682231**  
 KOP MS BENGIE 81R

LBR CROCKET R81  
 LCL MISS NOREMAC 16M  
 LFE MR LEWIS 338L  
 LFE KEEPSAKE 158M  
 SS CHSNN  
 SOUTHOLDEN REDMINER 6H  
 R PLUS 2169M  
 KOP MS FREIGHTLINER 123M

BW: 94. 205 day: 705. EPDs: 8.4 4.2 72.1 100.2 11.8 61.9 25.9  
 Open.

A broody, big topped, pear shaped, fancy Rival heifer that will get your attention. Her mother is a beautiful Kodiak daughter with a picture perfect udder.



\$2,800.00

**160**

**KOP MS RIVAL 61A**

POLLED PUREBRED FEMALE  
 PG791036 KOP 61A 16 January 2013

IPU REVOLUTION 172U  
**RJY RIVAL 13Y PG746665**  
 RPP RUSTY 437P  
 R PLUS 2169M  
**KOP MS BENGIE 27T PG682116**  
 KOP MS FREIGHTLINER 64P

LBR CROCKET R81  
 LCL MISS NOREMAC 16M  
 LFE MR LEWIS 338L  
 LFE KEEPSAKE 158M  
 IPU BLACK STEAKHOUSE 34H  
 SOUTHOLDEN MISSRED 2H  
 SMITHBILT FREIGHTLINER91J  
 SSP MS SHUTOUT 148L

BW: 98. 205 day: 693. EPDs: 4.6 5.1 66.1 93.1 11.2 60.2 27.2  
 Open.

61A is another thick, dark red, long bodied Rival heifer and is out of a productive, easy fleshing Ben daughter.



\$3,400.00



\$5,500.00

IPU REVOLUTION 172U  
RJV RIVAL 13Y PG746665  
RPP RUSTY 437P

IPU ULTIMATE 3U  
KOPS MS ULTIMATE 196X PG735966  
KOPS MS TOUCHDOWN 6U

LBR CROCKET R81  
LCL MISS NOREMAC 16M  
LFE MR LEWIS 338L  
LFE KEPSAKE 158M  
RED BARON HR P101  
IPU MS RED TEDDY 59S  
IPU RED TOUCHDOWN 32S  
KOPS MS FREIGHTLINER 69S

161

A broody, very attractive Rival heifer. Her mother was a thick, big barrel Ultimate daughter that will leave her mark. 73A is a heifer you want to have marked. A definite sale feature.

**KOP MS RIVAL 73A**

POLLED PUREBRED FEMALE  
PG791047 KOP 73A 17 January 2013

BW: 90. 205 day: 725. EPDs: 6.5 4.1 69.4 97.2 9.1 59.3 24.7  
Open.



\$3,000.00

IPU REVOLUTION 172U  
RJV RIVAL 13Y PG746665  
RPP RUSTY 437P

IPU RED TOUCHDOWN 32S  
KOP MS TOUCHDOWN 145U PG697963  
KOP MS RED KODIAK 70S

LBR CROCKET R81  
LCL MISS NOREMAC 16M  
LFE MR LEWIS 338L  
LFE KEPSAKE 158M  
WHEATLAND RED TEDDY 457P  
IPU RED POCAHONTAS 52N  
R PLUS KODIAK 4200P  
KOP FLASHY LADY 82P

162

A dark red, big hiped Rival heifer out of one of my favorite cows. Her mother is a big barreled Touchdown daughter with a picture perfect udder. If you want one that is going to be a powerhouse brood cow then have a close look at this heifer.

**KOP MS RIVAL 94A**

POLLED PUREBRED FEMALE  
PG791065 KOP 94A 19 January 2013

BW: 100. 205 day: 715. EPDs: 7.7 4.0 68.3 94.6 11.1 58.5 24.4  
Open.

Maternal brother





# 163

## KOP MS RIVAL 103A

POLLED PUREBRED FEMALE  
PG791074 KOP 103A 21 January 2013

IPU REVOLUTION 172U  
RJV RIVAL 13Y PG746665  
RPP RUSTY 437P

R PLUS 2169M  
KOP MS BENGIE 27P PG626868  
KOP MS FREIGHTLINER 83M

LBR CROCKET R81  
LCL MISS NOREMAC 16M  
LFE MR LEWIS 338L  
LFE KEEPSAKE 158M  
IPU BLACK STEAKHOUSE 34H  
SOUTHOLDEN MISSRED 2H  
SMITHBILT FREIGHTLINER91J  
KOP MS TOPNOTCH 70F

BW: 90. 205 day: 720. EPDs: 5.2 5.0 63.2 89.2 10.7 61.5 29.9

Open.

103A is a big hipped, deep bodied Rival heifer out of a very productive Ben daughter, 27P. Every one of her daughters went into our herd and 103A was destined to follow in their footsteps.



\$2,600.00



\$3,500.00

Maternal brother



IPU REVOLUTION 172U  
RJV RIVAL 13Y PG746665  
RPP RUSTY 437P

R PLUS 2169M  
KOP MS BENGIE 7R PG635988  
KOP MS FREIGHTLINER 29N

LBR CROCKET R81  
LCL MISS NOREMAC 16M  
LFE MR LEWIS 338L  
LFE KEEPSAKE 158M  
IPU BLACK STEAKHOUSE 34H  
SOUTHOLDEN MISSRED 2H  
SMITHBILT FREIGHTLINER91J  
ALAS MS SANTANA

BW: 106. 205 day: 762. EPDs: 4.7 5.2 64.6 88.7 11.2 61.3 29.0

Open.

# 164

## KOP MS RIVAL 149A

POLLED PUREBRED FEMALE  
PG791115 KOP 149A 24 January 2013

This is a big hipped, powerful, deep ribbed, pear shaped Rival heifer that has been a standout since she was born. Like her mother, the Ben daughter 7R, 149A won't be a big cow, but she will be a tank that will raise some impressive herd bulls.

# 165

## KOP MS RIVAL 168A

POLLED PUREBRED FEMALE  
PG791130 KOP 168A 26 January 2013

IPU REVOLUTION 172U  
RJV RIVAL 13Y PG746665  
RPP RUSTY 437P

WHEATLAND BULL 655S  
KOP MS WHEATIE 40X PG734591  
KOP LIVYA 101L

LBR CROCKET R81  
LCL MISS NOREMAC 16M  
LFE MR LEWIS 338L  
LFE KEEPSAKE 158M  
REMINGTON RED LABEL HR  
WHEATLAND LADY 902J  
PORTERHOUSE JUSTIN 55J  
KT MISS DIVIDEND 50D

BW: 98. 205 day: 696. EPDs: 4.1 5.3 67.7 92.9 8.2 60.2 26.4

Open.

Here is a thick, broody, dark red Rival daughter. These Rival heifers are females with beautiful shape and balance, pear shaped, big hip, deep through the flank and rear quarter, and feminine through that shoulder and head. 40X, an easy doing, long, deep bodied Wheatland daughter with lots of milk and a picture perfect udder, now makes her new home at Riverbank Farm of La Salle, MB.



\$3,300.00





Maternal brother



\$3,300.00

IPU REVOLUTION 172U  
RJV RIVAL 13Y PG746665  
RPP RUSTY 437P

WHEATLAND BULL 655S  
KOP MS WHEATIE 107U PG697935  
KOP MS BENGIE 6P

BW: 88. 205 day: 664. EPDs: 5.6 3.9 64.0 89.5 11.0 62.4 30.4  
Open.

LBR CROCKET R81  
LCL MISS NOREMAC 16M  
LFE MR LEWIS 338L  
LFE KEPSAKE 158M  
REMINGTON RED LABEL HR  
WHEATLAND LADY 902J  
R PLUS 2169M  
KOP MS FREIGHTLINER 34M

166

KOP MS RIVAL 179A

POLLED PUREBRED FEMALE  
PG791140 KOP 179A 27 January 2013

179A's mother, 107U, died last May so she had been on her own all summer in a little pasture around the yard with another cow with a set of twins. 179A has done amazingly well on her own and has grown into a broody, feminine made Rival daughter. 107U was a Wheatland daughter out of 6P that gained quite the reputation around here raising a \$43,000 Tradmark son and a \$15,000 Tracker son in two consecutive years. It would have been quite the sight to see 179A alongside her mother had 107U not died. She was a beauty as a calf and she will grow into a front pasture female.

167

KOP MS RIVAL 203A

POLLED PUREBRED FEMALE  
PG791158 KOP 203A 30 January 2013

IPU REVOLUTION 172U  
RJV RIVAL 13Y PG746665  
RPP RUSTY 437P

MUIRHEAD LIVE WIRE 95R  
KOP MS LIVEWIRE 74X PG734624  
KOP MS FREIGHTLINER 16M

BW: 90. 205 day: 731. EPDs: 1.1 5.8 66.5 92.5 8.7 61.1 27.9  
Open.

Another Rival heifer. These Rival daughters are beautiful, big hipped, pear shaped females. After seeing these Rival heifers as a group you have to come to the conclusion that Rival's mother must be one heck of a cow. 203A's mother is a wicked Live Wire daughter with a picture perfect udder. 203A will be a powerful, maintenance free brood cow, the kind of cow every commercial cattleman would like to own a herd bull out of.

LBR CROCKET R81  
LCL MISS NOREMAC 16M  
LFE MR LEWIS 338L  
LFE KEPSAKE 158M  
KENCO/MF POWERLINE 204L  
GFP MISS BEARCLAW 100M  
SMITHBILT FREIGHTLINER91J  
KOP MS KARLEEN 49F



\$2,700.00

168

KOP MS RIVAL 212A

POLLED PUREBRED FEMALE  
PG791165 KOP 212A 31 January 2013

IPU REVOLUTION 172U  
RJV RIVAL 13Y PG746665  
RPP RUSTY 437P

WHEATLAND BULL 655S  
KOP MS WHEATIE 41X PG734592  
SU PATTI 435P

BW: 100. 205 day: 772. EPDs: 4.5 4.6 64.2 86.9 10.0 59.8 27.7  
Open.

I just love the shape of these heifers; big top, deep rear quarter, deep through the flank, with a big middle. They are going to be tanks and they are all like peas in a pod. 212A is out of a moderate, thick, deep bodied, heavy milking, half Fleck Wheatland daughter with a picture perfect udder. The strong Fleck influence in 212A will give her the punch to produce those thick, powerful herd bulls the good commercial guys appreciate.

LBR CROCKET R81  
LCL MISS NOREMAC 16M  
LFE MR LEWIS 338L  
LFE KEPSAKE 158M  
REMINGTON RED LABEL HR  
WHEATLAND LADY 902J  
ROONIK  
SU JEWEL 936J



\$2,500.00



# 169

## KOP MS RIVAL 216A

POLLED PUREBRED FEMALE

PG791169 KOP 216A 1 February 2013

IPU REVOLUTION 172U  
RJY RIVAL 13Y PG746665  
RPP RUSTY 437P

R PLUS KODIAK 4200P  
KOP MS KODIAK 618T SG696135  
KOP MS BENGIE 22R

LBR CROCKET R81  
LCL MISS NOREMAC 16M  
LFE MR LEWIS 338L  
LFE KEEPSAKE 158M  
SS CHSNN  
SOUTHOLDEN REDMINER 6H  
R PLUS 2169M  
KOP MS FREIGHTLINER 83N

BW: 90. 205 day: 732. EPDs: 9.2 2.9 69.0 100.8 12.0 60.7 26.3

Open.

Another powerful, broody, dark red Rival heifer with a white stripe on her face. Her mother was one of my favorite cows, a heavy milking and moderate Kodiak daughter with a great big hip. If 216A is a good as her mother, she will be a very valuable investment.



\$3,300.00

# 170

## KOP MS RIVAL 217A

POLLED PUREBRED FEMALE

PG791170 KOP 217A 1 February 2013

IPU REVOLUTION 172U  
RJY RIVAL 13Y PG746665  
RPP RUSTY 437P

R PLUS KODIAK 4200P  
KOP MS KODIAK 611T PG696142  
KOP MS FLASHBACK 70N

LBR CROCKET R81  
LCL MISS NOREMAC 16M  
LFE MR LEWIS 338L  
LFE KEEPSAKE 158M  
SS CHSNN  
SOUTHOLDEN REDMINER 6H  
TSC FLASHBACK 337L  
KOP JUSTINE 31L

BW: 112. 205 day: 719. EPDs: 9.3 3.6 73.7 106.8 11.6 63.6 26.8

Open.

Another one of those thick, deep, long bodied, broody Rival heifers. Her mother is a moderate, big hip, deep bodied, heavy milking, dark red Kodiak daughter with a white stripe on her face. If 217A is as good as her mother she will make a dependable, solid brood cow.



\$2,800.00

# 171

## KOP MS RIVAL 225A

POLLED PUREBRED FEMALE

PG791176 KOP 225A 4 February 2013

IPU REVOLUTION 172U  
RJY RIVAL 13Y PG746665  
RPP RUSTY 437P

MUIRHEAD LIVE WIRE 95R  
KOP MS LIVEWIRE 59T PG682138  
KOP MS BENGIE 7R

Maternal sister



BW: 80. 205 day: 697. EPDs: 3.6 5.7 68.9 97.0 9.6 62.4 28.0

225A is another one of those thick, deep bodied, broody Rival heifers. Check out lot 136 in our dispersal catalog. She is a maternal sister to 225A out of 59T, just a small indication of what 225A will grow into and what her production capability will be. 59T has been a consistent producer of top end herd bulls and wicked females; she is a feminine Live Wire daughter with lots of milk and a nice, tidy udder. 225A is a heifer you will want to have marked really high.



\$4,600.00

# 172

## KOP MS RIVAL 232A

POLLED PUREBRED FEMALE

PG791182 KOP 232A 6 February 2013

IPU REVOLUTION 172U  
RJY RIVAL 13Y PG746665  
RPP RUSTY 437P

IPU RED TOUCHDOWN 32S  
KOP MS TOUCHDOWN 128X PG734666  
KOP MS LIVEWIRE 24U

Maternal brother



BW: 90. 205 day: 735. EPDs: 7.4 2.9 63.0 87.5 10.1 58.1 26.6

Open.

A super thick, broody, deep bodied Rival heifer out of a dark red, long bodied, heavy milking Touchdown daughter with a really nice, tidy udder. With Touchdown and Rival in her pedigree this will be a really easy doing, big volume brood cow.



\$2,600.00



# 173

## KOP MS RIVAL 242A

POLLED PUREBRED FEMALE  
PG791190 KOP 242A 10 February 2013

IPU REVOLUTION 172U  
RJY RIVAL 13Y PG746665  
RPP RUSTY 437P

IPU RED TOUCHDOWN 32S  
KOP MS TOUCHDOWN 56X PG734609  
KOP MS WHISTLER 504S

**Maternal brother**



BW: 100. 205 day: 767. EPDs: 7.5 3.3 63.4 87.9 11.0 61.8 30.2  
Another fancy, thick, deep bodied, broody Rival heifer. These Rival heifers are beautiful females and they are like peas in a pod. Her mother is a feminine Touchdown daughter with a picture perfect udder that raised a powerful Best Western bull last year that sold for \$10,000. 242A is out of a super, young cow and should follow in her footsteps. Definitely investment time.



**\$2,900.00**

# 174

## KOP MS RIVAL 245A

POLLED PUREBRED FEMALE  
PG791193 KOP 245A 13 February 2013

IPU REVOLUTION 172U  
RJY RIVAL 13Y PG746665  
RPP RUSTY 437P

WHEATLAND BULL 655S  
KOP MS WHEATIE 67X G734617  
KOP MS JUPITER 731J

LBR CROCKET R81  
LCL MISS NOREMAC 16M  
LFE MR LEWIS 338L  
LFE KEEPSAKE 158M  
REMINGTON RED LABEL HR  
WHEATLAND LADY 902J  
SRN BOLD ARNOLD 1X  
KOP MS DYNAMITE 81F

BW: 98. 205 day: 747. EPDs: 4.6 4.4 68.9 92.7 9.9 58.9 24.5

**Open.**

Another one of those powerful, thick, deep bodied, broody Rival heifer. Her mother is an easy doing, feminine Wheatland daughter with a lot of milk and a picture perfect udder that is out of Crosby's grandmother. 245A is anchored by a solid cow family and should make a powerful, thick, deep bodied, brood cow.



**\$2,500.00**

# 175

## KOP MS HIGH VOLTAGE 400Z

POLLED PUREBRED FEMALE  
PG790855 KOP 400Z 7 August 2012

TNT POWER SURGE T404  
MRL HIGH VOLTAGE 155X PG730417  
MRL MISS 371T

IPU RED TOUCHDOWN 32S  
KOP MS TOUCHDOWN 170U PG697984  
KOP MS FREIGHTLINER 119S

TNT GUNNER N208  
GSR MS JOKER 113L  
NLC GOOD A NUFF 33G  
MRL MISS 770R  
WHEATLAND RED TEDDY 457P  
IPU RED POCAHONTAS 52N  
SMITHBILT FREIGHTLINER91J  
KOP MS JUPITER 731J

BW: 75. 205 day: 652. EPDs: 9.0 1.9 65.3 87.3 12.9 59.4 26.7

**Open.**

400Z is a long yearling heifer I'm really high on. She is a thick, broody, long bodied heifer out of a thick, deep bodied Touchdown female that was lot 66 in our dispersal sale. 170U is out of a full sister to 6P's mother. 400Z is a maternal powerhouse and with her extra age will make her a wicked, front pasture brood cow.



**\$3,500.00**

# 176

## KOP MS HIGH VOLTAGE 403Z

BLACK POLLED PUREBRED FEMALE  
BPG794150 KOP 403Z 24 August 2012

TNT POWER SURGE T404  
MRL HIGH VOLTAGE 155X PG730417  
MRL MISS 371T

MUIRHEAD LIKE A ROCK 1R  
KOP MS LIKE A ROCK 17U BPG697866  
KOP MS JUSTINE 217N

**Maternal brother**



BW: 98. 205 day: 761. EPDs: 7.8 4.1 65.6 92.8 11.1 60.0 27.2

**Open.**

403Z is a powerhouse; a thick, long, deep bodied High Voltage heifer out of our fall calving program. Her mother is a half Fleck Like A Rock daughter that has been a very consistent producer. 403Z will grow into a powerful brood cow like her mother.



**\$3,300.00**





Maternal brother



\$5,500.00

TNT POWER SURGE T404  
MRL HIGH VOLTAGE 155X PG730417  
MRL MISS 371T

IPU RED TOUCHDOWN 32S  
KOPS MS TOUCHDOWN 47U PG698021  
KOPS BENGIE 78S

BW: 86. 205 day: 747. EPDs: 9.3 3.1 67.3 93.1 13.0 60.2 26.5  
Open.

TNT GUNNER N208  
GSR MS JOKER 113L  
NLC GOOD A NUFF 33G  
MRL MISS 770R  
WHEATLAND RED TEDDY 457P  
IPU RED POCAHONTAS 52N  
R PLUS 2169M  
KOPL MS FREIGHTLINER 74N

177

**KOP MS HIGH VOLTAGE 406Z**

POLLED PUREBRED FEMALE  
PG790856 KOP 406Z 29 August 2012

406Z could be the thickest heifer I have ever seen. She is a High Voltage, long yearling heifer out of a powerful, dark red Touchdown daughter. 406Z has a thick, dark red hair coat, tremendous body mass, yet is feminine with style and balance. A definite sale feature. What a power cow she is going to make. No way to really describe her, you have to see her.

**178 KOP MS HIGH VOLTAGE 407Z**

POLLED PUREBRED FEMALE  
PG794151 KOP 407Z 29 August 2012

TNT POWER SURGE T404  
MRL HIGH VOLTAGE 155X PG730417  
MRL MISS 371T

KOP LUCKY 15L  
KOP MS LUCKIE 13S P660031  
KOP MS FREIGHTLINER 69L

BW: 92. 205 day: 736. EPDs: 3.8 5.5 62.2 86.6 11.1 57.8 26.6  
Open.

407Z is a really deep bodied High Voltage heifer out of a powerful fullblood cow. Her mother, 13S, is a really deep bodied Lucky daughter that has been a consistent producer and always deserved a place in our herd. If 407Z is as good as her mother she will be a very consistent, dependable brood cow.

TNT GUNNER N208  
GSR MS JOKER 113L  
NLC GOOD A NUFF 33G  
MRL MISS 770R  
JB HOMBRE 42H  
DOUBLE BAR D LASS 29H  
SMITHBILT FREIGHTLINER91J  
KOP POLLED TASHA 49H



OUT

**179 KOP MS HIGH VOLTAGE 417Z**

POLLED PUREBRED FEMALE  
PG790858 KOP 417Z 7 September 2012

TNT POWER SURGE T404  
MRL HIGH VOLTAGE 155X PG730417  
MRL MISS 371T

SOUTH SEVEN NORTHERN 29N  
KOP MS NORTHERN 51U 697893  
KOP MS NANCY 69N

BW: 86. 205 day: 735. EPDs: 6.3 4.4 68.8 94.8 13.7 66.8 32.4  
Open.

417Z is a really thick, deep bodied, broody heifer with a white stripe on her face. She comes by her depth of body and quality honestly. Her mother is a full Fleck Northern daughter with a nice, tidy udder. 417Z will make powerful, very productive brood cow.

TNT GUNNER N208  
GSR MS JOKER 113L  
NLC GOOD A NUFF 33G  
MRL MISS 770R  
SOUTH SEVEN LANCELOT 6L  
SOUTH SEVEN MISS FERDI47H  
SMITHBILT FREIGHTLINER91J  
DOUBLE BAR D LASS 29H



\$4,700.00

# 180 KOP MS HIGH VOLTAGE 419Z

POLLED PUREBRED FEMALE  
PG790859 KOP 419Z 9 September 2012

TNT POWER SURGE T404  
MRL HIGH VOLTAGE 155X PG730417  
MRL MISS 371T

MUIRHEAD LIKE A ROCK 1R  
KOP MS LIKE A ROCK 2W BPG717754  
KOP MS FREIGHTLINER 63S

TNT GUNNER N208  
GSR MS JOKER 113L  
NLC GOOD A NUFF 33G  
MRL MISS 770R  
TNT DYNAMITE BLACK L137  
DONERRY MYSKI  
SMITHBILT FREIGHTLINER91J  
KOP MS JUSTINE 46L

BW: 87. 205 day: 748. EPDs: 7.7 3.9 67.1 93.1 12.7 59.8 26.3

Open.

A beautiful, long, deep bodied, broody High Voltage heifer out of our fall program. Her mother is a solid black, thick, deep bodied Like A Rock daughter with a nice, tidy udder. Our fall heifers have always been some of our top cows. 419Z will be a dandy.



\$2,500.00

# 181 KOP MS HIGH VOLTAGE 420Z

BLACK POLLED PUREBRED FEMALE  
BPG790860 KOP 420Z 11 September 2012

TNT POWER SURGE T404  
MRL HIGH VOLTAGE 155X PG730417  
MRL MISS 371T

CG TRACKER 45T  
KOP MS TRACKER 48X BPG734602  
KOP MS LIKE A ROCK 204U

TNT GUNNER N208  
GSR MS JOKER 113L  
NLC GOOD A NUFF 33G  
MRL MISS 770R  
DOUBLE BAR D DRIFTWOOD 83  
CG BLACK GENIE 371N  
MUIRHEAD LIKE A ROCK 1R  
KOP MS FREIGHTLINER 83N

BW: 85. 205 day: 775. EPDs: 6.7 4.9 70.0 106.8 12.4 60.0 25.0

Open.

A fancy, feminine, long, broody, solid black High Voltage fall heifer out of an easy fleshing Tracker daughter with a nice, tidy udder. These fall heifers make very productive females and always have calves that end up in the top end of the bull or heifer pen.



\$2,600.00

# 182 KOP MS HIGH VOLTAGE 423Z

POLLED PUREBRED FEMALE  
PG790853 KOP 423Z 25 September 2012

TNT POWER SURGE T404  
MRL HIGH VOLTAGE 155X PG730417  
MRL MISS 371T

BGS CADDY BLACK 37J  
SMITHBILT NANTA 244N PG606002  
KRSF OLIVE 4F

TNT GUNNER N208  
GSR MS JOKER 113L  
NLC GOOD A NUFF 33G  
MRL MISS 770R  
BGS CADDY SHACK 27G  
WAR ABIGAIL 19F  
GW MICK 838B  
BEL BLACK OLIVE 701C

BW: 82. 205 day: 810. EPDs: 7.5 2.5 59.4 76.0 10.8 56.2 26.5

Open.

A deep bodied High Voltage fall heifer out of the black 244N cow. We had quite a few 244N daughters in our herd, one being lot 125 in our dispersal sale. I would expect 423Z to look identical to lot 125 as a first calf heifer and produce the same kind of calf.



\$2,300.00

# 183 KOP MS HIGH VOLTAGE 424Z

POLLED PUREBRED FEMALE  
PG794154 KOP 424Z 2 September 2012

TNT POWER SURGE T404  
MRL HIGH VOLTAGE 155X PG730417  
MRL MISS 371T

SHAWACRES POBE 14P  
KOP MS POBE 201W BPG718140  
SMITHBILT NANTA 244N

TNT GUNNER N208  
GSR MS JOKER 113L  
NLC GOOD A NUFF 33G  
MRL MISS 770R  
BHR ZULU G548E  
MISS SHAWACRES LERATO 17L  
BGS CADDY BLACK 37J  
KRSF OLIVE 4F

BW: 83. 205 day: 775. EPDs: 6.8 4.1 61.6 83.2 11.6 61.5 30.7

Open.

A thick, long, broody, red High Voltage heifer with a white stripe on her face. Her mother, 201W, is a half Fleck Pobe daughter out of the Smithbilt 244N cow. 201W is a deep bodied, black cow with a white stripe on her face and a picture perfect udder. 424Z is out of a strong cow family, so she will make a very productive brood cow.



OUT



# 184 KOP MS HIGH VOLTAGE 14A

POLLED PUREBRED FEMALE  
PG790874 KOP 14A 9 January 2013

TNT POWER SURGE T404  
MRL HIGH VOLTAGE 155X PG730417  
MRL MISS 371T

CMS GENESIS 942W  
KOP MS GENESIS 52Y PG750567  
KOP MS LIVEWIRE 148W

TNT GUNNER N208  
GSR MS JOKER 113L  
NLC GOOD A NUFF 33G  
MRL MISS 770R  
VIRGINIA RED TEXAS  
CMS NISKU 09N  
MUIRHEAD LIVE WIRE 95R  
KOP MS BENGIE 27P

BW: 90. 205 day: 745. EPDs: 5.0 5.8 73.2 110.6 9.1 64.1 27.5

Open.

POWERFUL!! Best describes this High Voltage heifer, big top, broody, big volume. 52Y, a first calf heifer, definitely earned her keep and did it with class raising this awesome lady.



\$2,500.00

# 185 KOP MS HIGH VOLTAGE 17A

POLLED PUREBRED FEMALE  
PG790877 KOP 17A 9 January 2013

TNT POWER SURGE T404  
MRL HIGH VOLTAGE 155X PG730417  
MRL MISS 371T

IPU RED TOUCHDOWN 32S  
KOP MS TOUCHDOWN 10Y PG750527  
KOP MS BENGIE 99P

TNT GUNNER N208  
GSR MS JOKER 113L  
NLC GOOD A NUFF 33G  
MRL MISS 770R  
WHEATLAND RED TEDDY 457P  
IPU RED POCAHONTAS 52N  
R PLUS 2169M  
KOP MS FREIGHTLINER 74M

BW: 95. 205 day: 700. EPDs: 9.3 2.7 63.4 87.1 12.8 58.2 26.5

Open.

Moderate, thick, broody and fancy right from a young age, out of what I considered to be our best bred heifer last year. You want a sure thing then lay your bets on this beauty.



\$2,300.00



OUT

TNT POWER SURGE T404  
MRL HIGH VOLTAGE 155X PG730417  
MRL MISS 371T

IPU RED TOUCHDOWN 32S  
KOP MS TOUCHDOWN 35Y PG750550  
KOP MS LIVEWIRE 22U

TNT GUNNER N208  
GSR MS JOKER 113L  
NLC GOOD A NUFF 33G  
MRL MISS 770R  
WHEATLAND RED TEDDY 457P  
IPU RED POCAHONTAS 52N  
MUIRHEAD LIVE WIRE 95R  
KOP MS NOVIA 72N

BW: 80. 205 day: 724. EPDs: 8.8 2.7 67.3 94.6 12.9 61.8 28.1

Open.

# 186

## KOP MS HIGH VOLTAGE 32A

POLLED PUREBRED FEMALE  
PG790892 KOP 32A 12 January 2013

A High Voltage heifer that started out small and has grown into a stout and flashy female. Her mother is a beautiful Touchdown first calf heifer that goes back to the cow maker 22U. 32A is out of a strong cow family, so she should grow into a productive front pasture female.





**\$2,400.00**

TNT POWER SURGE T404  
MRL HIGH VOLTAGE 155X PG730417  
MRL MISS 371T

CMS TRADEMARK 756T  
KOP MS TRADEMARK 53Y PG750568  
KOP MS BENGIE 27P

BW: 70. 205 day: 698. EPDs: 7.1 3.8 61.3 86.1 10.8 61.5 30.9  
Open.

TNT GUNNER N208  
GSR MS JOKER 113L  
NLC GOOD A NUFF 33G  
MRL MISS 770R  
CMS RED POLLED ICON 16P  
CMS LUBA 23L  
R PLUS 2169M  
KOP MS FREIGHTLINER 83M

**187**

**KOP MS HIGH VOLTAGE 40A**

POLLED PUREBRED FEMALE  
PG791002 KOP 40A 13 January 2013

A thick, broody High Voltage heifer out of a beautiful Trademark first calf heifer going back to 27P. 53Y disappeared sometime last summer, and we assumed she must have been hit by lightning, so 40A was an orphan for part of the summer. That didn't seem to affect her any, as she has grown into a dandy replacement.



**\$2,500.00**

**Maternal  
great grandmother**



TNT POWER SURGE T404  
MRL HIGH VOLTAGE 155X PG730417  
MRL MISS 371T

SKORS UPSTART 114U  
KOP MS UPSTART 217Y PG750741  
KOP MS RED KODIAK 5S

BW: 90. 205 day: 759. EPDs: 7.2 4.6 68.7 100.8 12.0 61.7 27.3  
Open.

TNT GUNNER N208  
GSR MS JOKER 113L  
NLC GOOD A NUFF 33G  
MRL MISS 770R  
LBR CROCKET R81  
NUH MISS RED BUILDER 42N  
R PLUS KODIAK 4200P  
KOP MS BENGIE 6P

**188**

**KOP MS HIGH VOLTAGE 53A**

POLLED PUREBRED FEMALE  
PG791015 KOP 53A 15 January 2013

This is one of my favorite heifers, big volume, super long, out of a beautiful Upstart daughter, with a picture perfect udder. A 6P great granddaughter, she's one that will have lots of friends sale day.





\$2,500.00

TNT POWER SURGE T404  
MRL HIGH VOLTAGE 155X PG730417  
MRL MISS 371T

SKORS UPSTART 114U  
KOP MS UPSTART 91Y PG750622  
KOP MS FREIGHTLINER 91R

TNT GUNNER N208  
GSR MS JOKER 113L  
NLC GOOD A NUFF 33G  
MRL MISS 770R  
LBR CROCKET R81  
NUH MISS RED BUILDER 42N  
SMITHBILT FREIGHTLINER91J  
KOP MS ROONIK 78L

189

**KOP MS HIGH VOLTAGE 72A**

POLLED PUREBRED FEMALE  
PG791046 KOP 72A 17 January 2013

This is a beautiful, broody High Voltage heifer that has been a beauty since she was a baby. Her mother was a half Fleck first calf heifer with lots of milk and a really nice, tidy udder. 72A is the heifer that will carry on the Kopp Farms legacy.

BW: 96. 205 day: 738. EPDs: 5.1 4.7 66.1 91.8 11.2 61.0 27.9  
Open.



\$5,000.00

TNT POWER SURGE T404  
MRL HIGH VOLTAGE 155X PG730417  
MRL MISS 371T

SKORS UPSTART 114U  
KOP MS UPSTART 196Y PG750720  
KOP MS TOUCHDOWN 68U

TNT GUNNER N208  
GSR MS JOKER 113L  
NLC GOOD A NUFF 33G  
MRL MISS 770R  
LBR CROCKET R81  
NUH MISS RED BUILDER 42N  
IPU RED TOUCHDOWN 32S  
KOP MS BENGIE 76S

190

**KOP MS HIGH VOLTAGE 97A**

POLLED PUREBRED FEMALE  
PG791068 KOP 97A 20 January 2013

A dark red, broody, deep bodied High Voltage heifer that has been a standout since she was born. Her mother is a hardworking, heavy milking Upstart first calf heifer with a picture perfect udder that is going to be a tremendous brood cow. 97A would have been one of the top picks for the replacement pen had we not dispersed.

BW: 80. 205 day: 726. EPDs: 7.1 4.4 70.4 99.4 11.3 62.0 26.8  
Open.

# 191 KOP MS HIGH VOLTAGE 99A

POLLED PUREBRED FEMALE  
PG791070 KOP 99A 20 January 2013

TNT POWER SURGE T404  
MRL HIGH VOLTAGE 155X PG730417  
MRL MISS 371T

SKORS UPSTART 114U  
KOP MS UPSTART 119Y PG750650  
KOP MS BENGIE 27T

TNT GUNNER N208  
GSR MS JOKER 113L  
NLC GOOD A NUFF 33G  
MRL MISS 770R  
LBR CROCKET R81  
NUH MISS RED BUILDER 42N  
R PLUS 2169M  
KOP MS FREIGHTLINER 64P

BW: 80. 205 day: 708. EPDs: 6.7 4.3 66.2 94.7 12.1 61.5 28.4

Open.

A thick, broody, deep bodied High Voltage heifer that has been a beauty since she was born. Her mother is a heavy milking, hardworking Upstart first calf heifer with a nice, tidy udder that did a super job raising this beauty. 99A is one you will want to have marked sale day.



\$2,800.00

# 192 KOP MS HIGH VOLTAGE 214A

POLLED PUREBRED FEMALE  
PG791167 KOP 214A 1 February 2013

TNT POWER SURGE T404  
MRL HIGH VOLTAGE 155X PG730417  
MRL MISS 371T

IPU RED TOUCHDOWN 32S  
KOP MS TOUCHDOWN 6Y PG750523  
KOP MS LIKE A ROCK 89T

TNT GUNNER N208  
GSR MS JOKER 113L  
NLC GOOD A NUFF 33G  
MRL MISS 770R  
WHEATLAND RED TEDDY 457P  
IPU RED POCAHONTAS 52N  
MUIRHEAD LIKE A ROCK 1R  
KOP FLASHY LADY 1P

BW: 80. 205 day: 692. EPDs: 10.2 2.6 66.5 91.4 12.7 60.6 27.3

Open.

A fancy, broody, deep bodied, solid red High Voltage heifer out of a moderate, easy fleshing, first calf Touchdown daughter with a really nice udder that goes back to the powerful, black, Like A Rock daughter 89T. The productive cows in her background should make 214A a solid investment.



\$2,800.00



\$4,300.00

TNT POWER SURGE T404  
MRL HIGH VOLTAGE 155X PG730417  
MRL MISS 371T

LFE BLACK LAKOTA 385W  
SWAN LAKE NOREMAC 75Y PG742356  
3D MISS RED NOREMAC 41T

BW: 92. 205 day: 806. EPDs: 9.5 2.8 69.8 101.1 13.5 60.6 25.7

Open.

TNT GUNNER N208  
GSR MS JOKER 113L  
NLC GOOD A NUFF 33G  
MRL MISS 770R  
R PLUS BLACKEDGE  
KJLI RAZZLE DAZZLE 628R  
LCHMN BODYBUILDER 7303F  
LCL MISS NOREMAC 16M

# 193

## KOP MS HIGH VOLTAGE 239A

POLLED PUREBRED FEMALE  
PG791187 KOP 239A 8 February 2013

A definite sale feature, a fancy, broody High Voltage heifer that has been a standout since day one. Her mother is a heavy milking, long, deep bodied Lakota daughter we bought from Swan Lake Simmentals as an open heifer and sold in our dispersal to Gerald Dequier of Haywood, MB. You will be hearing a lot more about that powerful female. 239A will follow in her mother's footsteps and is one of my favorite heifers in the whole offspring.



# 194 KOP MS BEST WESTERN 418Z

POLLED PUREBRED FEMALE  
PG790854 KOP 418Z 8 September 2012

NCB RED DREAM 23T  
WTW BEST WESTERN 5X PG736743  
WTW RED 942J LASS 8061U

CEN LAREDO 519L  
RJR MISS RYANSTONE 21R 637761  
IPU MS. BERNADETTE

Dam



BW: 85. 205 day: 776. EPDs: 6.6 5.5 69.2 96.6 12.7 63.7 29.1

Open.

418Z is going to make one super thick bodied female. Her mother is a massive full Fleck Laredo daughter we bought from Roger Robideau. Being a Best Western heifer out of a thick fullblood female, and with her little extra age, 419Z will be one heck of a front pasture brood cow like her mother.



\$2,700.00

# 195 KOP MS BEST WESTERN 13A

POLLED PUREBRED FEMALE  
PG790873 KOP 13A 9 January 2013

NCB RED DREAM 23T  
WTW BEST WESTERN 5X PG736743  
WTW RED 942J LASS 8061U

MFI GLADIATOR 116T  
KOP MS GLADIATOR 171Y 750697  
KOP MS FREIGHTLINER 21P

CNS DREAM ON L186  
BBN BLACK MISTRESS 505R  
BISS STOCKTON 364S  
WFL MISS 942 RED 13P  
SHAWACRES JAHARI 50L  
MFI PETRA 2093  
SMITHBILT FREIGHTLINER91J  
KOP MS KAROLYN 10K

BW: 70. 205 day: 690. EPDs: 7.2 4.2 59.3 81.2 10.9 54.0 24.3

Open.

A really moderate, broody, thick, deep bodied Best Western heifer out of a fancy, dark red, goggle eyed, easy fleshing Gladiator daughter, with a nice, tidy udder.



\$2,700.00



\$4,750.00

NCB RED DREAM 23T  
WTW BEST WESTERN 5X PG736743  
WTW RED 942J LASS 8061U

IPU RED TOUCHDOWN 32S  
KOP MS TOUCHDOWN 145Y PG750674  
KOP MS NICOLE 60N

CNS DREAM ON L186  
BBN BLACK MISTRESS 505R  
BISS STOCKTON 364S  
WFL MISS 942 RED 13P  
WHEATLAND RED TEDDY 457P  
IPU RED POCAHONTAS 52N  
ANCHOR "T" REFLECTION 60H  
DOUBLE BAR D LASS 29H

BW: 92. 205 day: 753. EPDs: 9.8 3.6 65.1 91.4 15.4 55.4 22.9

Open.

# 196

## KOP MS BEST WESTERN 22A

POLLED PUREBRED FEMALE  
PG790882 KOP 22A 9 January 2013

A thick, dark red, Best Western daughter that is going to be a super cow. Her mother, 145Y, a Touchdown daughter, was another one of my favorites, going back to the 60N cow. Production is locked into this powerful heifer and she would be one of my top picks out of this very strong set of heifers.



# 197 KOP MS BEST WESTERN 98A

POLLED PUREBRED FEMALE  
PG791069 KOP 98A 20 January 2013

NCB RED DREAM 23T  
**WTW BEST WESTERN 5X PG736743**  
WTW RED 942J LASS 8061U

IPU RED TOUCHDOWN 32S  
**KOP MS TOUCHDOWN 46Y PG750561**  
KOP MS BENGIE 56R

CNS DREAM ON L186  
BBN BLACK MISTRESS 505R  
BISS STOCKTON 364S  
WFL MISS 942 RED 13P  
WHEATLAND RED TEDDY 457P  
IPU RED POCAHONTAS 52N  
R PLUS 2169M  
KOP MS NICOLE 60N

BW: 88. 205 day: 763. EPDs: 11.8 2.3 61.6 88.0 15.6 55.2 24.4

**Open.**

A big volume Best Western heifer with a white stripe on her face. 98A is out of the 60N cow family. Simply put, they are not for sale under any circumstances, except now. 98A's dam is a beautiful Touchdown daughter with a picture perfect udder. Here is a chance to buy one of the untouchables.



\$2,800.00

# 198 KOP MS BEST WESTERN 144A

POLLED PUREBRED FEMALE  
PG791112 KOP 144A 24 January 2013

NCB RED DREAM 23T  
**WTW BEST WESTERN 5X PG736743**  
WTW RED 942J LASS 8061U

MFI GLADIATOR 116T  
**KOP MS GLADIATOR 198Y 750722**  
KOP MS NORTHERN 84U

CNS DREAM ON L186  
BBN BLACK MISTRESS 505R  
BISS STOCKTON 364S  
WFL MISS 942 RED 13P  
SHAWACRES JAHARI 50L  
MFI PETRA 2093  
SOUTH SEVEN NORTHERN 29N  
KOP MS LATANYA 27L

BW: 80. 205 day: 729. EPDs: 7.2 4.6 69.6 97.6 11.4 60.7 25.9

**Open.**

A super thick, deep bodied, broody Best Western heifer out of an easy doing, full Fleck Gladiator daughter with a picture perfect udder. Who wouldn't want to own a whole pen of heifers like 144A? Imagine her as a brood cow. What commercial cattleman wouldn't want his herd bull coming out of this female?



\$2,600.00

# 199 KOP MS BEST WESTERN 175A

POLLED PUREBRED FEMALE  
PG791136 KOP 175A 26 January 2013

NCB RED DREAM 23T  
**WTW BEST WESTERN 5X PG736743**  
WTW RED 942J LASS 8061U

MFI GLADIATOR 116T  
**KOP MS GLADIATOR 180Y 750705**  
KOP MS WHISTLER 71T

CNS DREAM ON L186  
BBN BLACK MISTRESS 505R  
BISS STOCKTON 364S  
WFL MISS 942 RED 13P  
SHAWACRES JAHARI 50L  
MFI PETRA 2093  
MFI WHISTLER 4121  
KOP MS FREIGHTLINER 27N

BW: 80. 205 day: 700. EPDs: 8.1 4.1 61.9 86.8 11.6 58.7 27.8

**Open.**

Best Western crosses really well on our fullblood heifers. 175A is a deep bodied, broody heifer out of a Gladiator female with a nice, tidy udder. 175A is out of the same cow family as KOP Agassi 31S that stood in stud at Semex.



\$2,700.00

# 200 KOP MS BEST WESTERN 176A

POLLED PUREBRED FEMALE  
PG791137 KOP 176A 26 January 2013

NCB RED DREAM 23T  
**WTW BEST WESTERN 5X PG736743**  
WTW RED 942J LASS 8061U

MFI GLADIATOR 116T  
**KOP MS GLADIATOR 203Y 750727**  
RJR MISS RYANSTONE 21R

CNS DREAM ON L186  
BBN BLACK MISTRESS 505R  
BISS STOCKTON 364S  
WFL MISS 942 RED 13P  
SHAWACRES JAHARI 50L  
MFI PETRA 2093  
CEN LAREDO 519L  
IPU MS. BERNADETTE

BW: 80. 205 day: 733. EPDs: 6.4 6.0 72.1 100.7 10.8 62.3 26.3

**Open.**

This is a thick, broody, deep bodied Best Western heifer out of a powerful, full Fleck Gladiator daughter that goes back to the powerful 21R cow. Lots of punch in this young lady's genetics. 176A should make a very productive brood cow.



\$3,100.00



# 201

## KOP MS UPSTART 193A

POLLED PUREBRED FEMALE  
PG791151 KOP 193A 28 January 2013

LBR CROCKET R81  
SKORS UPSTART 114U PG702037  
NUH MISS RED BUILDER 42N

MFI WHISTLER 4121  
KOP MS WHISTLER 122S 660112  
KOP MS FREIGHTLINER 56N

**Dam**



BW: 95. 205 day: 720. EPDs: 4.0 4.1 60.4 82.0 8.9 62.1 31.9

**Open.**

A thick, broody Upstart daughter out of a beautiful Whistler daughter with a picture perfect udder. The Upstart daughters are heavy milking females with beautiful udders that will be heard from no matter where they call home.



**\$2,800.00**

# 202

## KOP MS UPSTART 228A

POLLED PUREBRED FEMALE  
PG791179 KOP 228A 4 February 2013

LBR CROCKET R81  
SKORS UPSTART 114U PG702037  
NUH MISS RED BUILDER 42N

IPU RED TOUCHDOWN 32S  
KOP MS TOUCHDOWN 9W G717761  
KOP MS KODIAK 48T

**Maternal granddam**



BW: 90. 205 day: 683. EPDs: 7.2 3.0 65.4 90.7 9.6 61.3 28.6

**Open.**

We don't have a lot of Upstart heifers this year, but here's a dandy and she's a long, thick bodied heifer out of a productive cow family. The Upstart females are going to make tremendous cows as our customers who bought the young Upstart females in our dispersal will be able to attest to by sale day.



**\$2,500.00**

# 203

## KOP MS TRACKER 67A

BLACK POLLED PUREBRED FEMALE  
BPG791042 KOP 67A TWIN 16 January 2013

DOUBLE BAR D DRIFTWOOD 83  
CG TRACKER 45T BPG677995  
CG BLACK GENIE 371N

DFM MARCUS 14M  
SBSF SAHARA 26S P653705  
WXR MS PASO 26P

**Dam**



BW: 90. 205 day: 695. EPDs: 5.4 5.3 72.1 112.5 11.5 64.7 28.6

**Open.**

A twin, black Tracker daughter with a white stripe on her face and out of a full Fleck Marcus daughter with a picture perfect udder. Our plan was to get a few extra Tracker daughters to increase our Tracker female numbers.



**\$2,000.00**

# 204

## KOP MS TRACKER 122A

BLACK POLLED PUREBRED FEMALE  
BPG794148 KOP 122A TWIN 16 January 2013

DOUBLE BAR D DRIFTWOOD 83  
CG TRACKER 45T BPG677995  
CG BLACK GENIE 371N

KOP MR MIDNIGHT 114M  
KOP MS KNIGHT 26S PG660042  
KOP FLASHY LADY 101P

DRIFTING "M" LP 59L  
DOUBLE BAR D LILI 59M  
TNT SURVIVOR K220  
M R BLACK GENIE 972J  
HART BACK FIRE J283  
DOUBLE BAR D LASS 29H  
TSC FLASHBACK 337L  
TWIN BRAE ESTELE

BW: 80. 205 day: 664. EPDs: 2.7 6.5 69.7 115.7 14.5 62.2 27.3

**Open.**

Twin to 67A, Lot 203.



**\$3,000.00**

# 205

## KOP MS TRACKER 105A

BLACK POLLED PUREBRED FEMALE  
BPG791075 KOP 105A 21 January 2013

DOUBLE BAR D DRIFTWOOD 83  
CG TRACKER 45T BPG677995  
CG BLACK GENIE 371N

SMITHBILT FREIGHTLINER91J  
KOP MS FREIGHTLINER 89R 635971  
KOP MS JUSTINE 49L

**Dam**



BW: 100. 205 day: 651. EPDs: 0.7 6.4 69.1 110.1 10.8 59.9 25.4

**Open.**

A thick, broody Tracker daughter out of a full Fleck cow. We didn't have enough cows that we could use Tracker on so we bred a couple of really good fullbloods to him hoping for replacement heifers. It worked well, a powerful, black heifer to build on and with an outcross pedigree. Check out 48T, lot 40 in our dispersal catalog, to see what this heifer will grow into.



**\$3,000.00**



**Maternal sister**



**\$13,000.00**

DOUBLE BAR D DRIFTWOOD 83  
CG TRACKER 45T BPG677995  
CG BLACK GENIE 371N

R PLUS KODIAK 4200P  
KOP MS KODIAK 604T PG696138  
KOP MS MAGNOLIA 53M

BW: 106. 205 day: 799. EPDs: 7.3 4.4 73.5 124.5 14.2 61.5 24.7

**Open.**

DRIFTING "M" LP 59L  
DOUBLE BAR D LILI 59M  
TNT SURVIVOR K220  
M R BLACK GENIE 972J  
SS CHSNN  
SOUTHOLDEN REDMINER 6H  
BH LIMITED BLACK 015K  
KOP MS ROSANNE 87F

# 206

## KOP MS TRACKER 185A

BLACK POLLED PUREBRED FEMALE  
BPG791145 KOP 185A 28 January 2013

A sale feature, and one of the best heifers we have ever raised in any color. She is a powerhouse, long, thick, broody, deep bodied Tracker daughter. Her mother is a super productive Kodiak daughter with a picture perfect udder. BH Limited Black 015K shows up in the bottom side of this cow's pedigree, a sure sign she will earn special status. 185A has been special her whole life and will be heard from wherever she goes.

# 207

## KOP MS TRACKER 215A

BLACK POLLED PUREBRED FEMALE  
BPG791168 KOP 215A 1 February 2013

DOUBLE BAR D DRIFTWOOD 83  
CG TRACKER 45T BPG677995  
CG BLACK GENIE 371N

R PLUS KODIAK 4200P  
KOP MS RED KODIAK 22S PG660039  
KOP MS BENGIE 37P

BW: 90. 205 day: 666. EPDs: 8.1 4.5 74.2 121.1 14.6 59.0 21.9

**Open.**

A thick, deep bodied, broody Tracker daughter. We bred her mother, 22S, a tanky, deep bodied Kodiak daughter to Tracker hoping for a heifer and she delivered. 215A will be a deep bodied brood cow that will raise some powerful herd bulls.

DRIFTING "M" LP 59L  
DOUBLE BAR D LILI 59M  
TNT SURVIVOR K220  
M R BLACK GENIE 972J  
SS CHSNN  
SOUTHOLDEN REDMINER 6H  
R PLUS 2169M  
KOP MS FREIGHTLINER 88M



**\$4,750.00**





Full sister



\$7,500.00

DOUBLE BAR D DRIFTWOOD 83  
CG TRACKER 45T BPG677995  
CG BLACK GENIE 371N

TNT POWER SURGE T404  
MRL MISS 804W BPG725197  
CROSSROAD PIZAZZ 274P

DRIFTING "M" LP 59L  
DOUBLE BAR D LILI 59M  
TNT SURVIVOR K220  
M R BLACK GENIE 972J  
TNT GUNNER N208  
GSR MS JOKER 113L  
PVF-BF BF26 BLACK JOKER  
ULTRA MS PLUS LADY 200M

208

**KOP MS TRACKER 226A**

BLACK POLLED PUREBRED FEMALE  
BPG791177 KOP 226A 4 February 2013

226A is a beautiful, thick topped, broody, long bodied Tracker daughter. Her mother is a heavy milking Power Surge daughter we bought from McMillen Ranching out of the Shades sale for \$13,000. 226A is going to grow into a powerful, front pasture female. A definite sale feature.

BW: 92. 205 day: 724. EPDs: 3.9 5.9 74.8 126.2 13.2 63.2 25.8  
Open.

**209 KOP MS BLACK POWDER 16A**  
BLACK POLLED PUREBRED FEMALE  
BPG790876 KOP 16A 9 January 2013

WHEATLAND BULL 680S  
WHEATLAND BLACK POWDER62X BPG739662  
WHEATLAND LADY 617 S

IPU RED TOUCHDOWN 32S  
KOP MS TOUCHDOWN 23Y BPG750538  
BIG SKY UNIQUE 9U

WHEATLAND BULL 131L  
WHEATLAND LADY 351N  
WHEATLAND BULL 459P  
WHEATLAND LADY 422P  
WHEATLAND RED TEDDY 457P  
IPU RED POCAHONTAS 52N  
GFI MAGNUM K52  
WGAJ CHARLIE'S ANGEL 574M

BW: 68. 205 day: 665. EPDs: 8.0 2.3 65.5 96177a.0 7.1 55.4 22.6  
Open.

A long bodied, broody Black Powder heifer out of a beautiful, black, easy doing Touchdown daughter with a picture perfect udder. 16A will make productive, really easy fleshing, moderate brood cows.



\$3,800.00

**210 KOP MS BLACK POWDER 154A**  
BLACK POLLED PUREBRED FEMALE  
BPG791118 KOP 154A 25 January 2013

WHEATLAND BULL 680S  
WHEATLAND BLACK POWDER62X BPG739662  
WHEATLAND LADY 617 S

IPU BEEF 124M  
BLACK CHERRY REXI 801R BSG640909  
SMITHBILT MOLLIE 801M

Maternal brother

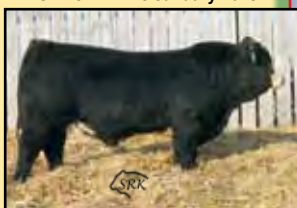

BW: 98. 205 day: 666. EPDs: -0.2 5.6 57.2 79.4 5.2 55.2 26.6

A Black Powder heifer that is broody with style, balance and shape. Her mother, 801R, is a Mr. Beef daughter with Rickardstown Jumbo in the pedigree, a cow that has been a real work horse around here. 154A's maternal sister 85X, a Tracker daughter, is a beautiful cow that was popular in our dispersal sale and has a powerhouse bull in the bull pen. 154A will be a valuable addition to any herd.



\$4,250.00



Full sister



\$5,250.00

WHEATLAND BULL 680S  
WHEATLAND BLACK POWDER62X BPG739662  
WHEATLAND LADY 617 S

MUIRHEAD LIKE A ROCK 1R  
KOP MS LIKE A ROCK 54U BPG697896  
KLC MISS BRING 413P

WHEATLAND BULL 131L  
WHEATLAND LADY 351N  
WHEATLAND BULL 459P  
WHEATLAND LADY 422P  
TNT DYNAMITE BLACK L137  
DONERRY MYSKI  
LFE BRING IT BLACK 811K  
KLC MISS RED CHARLIE 015K

BW: 108. 205 day: 764. EPDs: 6.8 4.7 66.8 100.0 7.4 57.9 24.5  
Open.

211

## KOP MS BLACK POWDER 177A

BLACK POLLED PUREBRED FEMALE  
BPG791138 KOP 177A 27 January 2013

A big topped, broody Black Powder heifer out of a thick, easy doing, long bodied Like A Rock daughter with lots of milk and a nice, tidy udder. 177A will make a super easy doing, productive, trouble free brood cow.

## 212 KOP MS BLACK POWDER 207A

BLACK POLLED PUREBRED FEMALE  
BPG791162 KOP 207A 30 January 2013

WHEATLAND BULL 680S  
WHEATLAND BLACK POWDER62X BPG739662  
WHEATLAND LADY 617 S

IPU RED TOUCHDOWN 32S  
KOP MS TOUCHDOWN 143Y BG750672  
KOPL MS KNIGHT 118R

WHEATLAND BULL 131L  
WHEATLAND LADY 351N  
WHEATLAND BULL 459P  
WHEATLAND LADY 422P  
WHEATLAND RED TEDDY 457P  
IPU RED POCAHONTAS 52N  
KOP MR MIDNIGHT 114M  
NORTHERNLIGHT MISS KESSI

BW: 90. 205 day: 689. EPDs: 5.7 3.7 63.9 93.7 9.3 57.3 25.3  
Open.

A moderate, broody, thick Black Powder daughter out of an easy doing Touchdown female with a white stripe on her face. 143Y has that beautiful Touchdown udder and lots of milk. 207A will make a thick, easy fleshing brood cow like her mother.



\$4,000.00

## 213 KOP MS PRAIRIE FIRE 8A

BLACK POLLED PUREBRED FEMALE  
BPG790868 KOP 8A 7 January 2013

PRL TOBASCO 201T  
R PLUS PRAIRIE FIRE BPG754326  
MISS R PLUS 8240U

CG TRACKER 45T  
KOP MS TRACKER 109X BPG734653  
KOP MS LIKE A ROCK 14U

PRL MAGNITUDE 362M  
PRL PE'PE 372P  
LFE MR LEWIS 347P  
MISS R PLUS 167L  
DOUBLE BAR D DRIFTWOOD 83  
CG BLACK GENIE 371N  
MUIRHEAD LIKE A ROCK 1R  
KOP MS BENGIE 96R

BW: 98. 205 day: 735. EPDs: 8.1 4.9 74.0 111.7 13.3 59.8 22.8  
Open.

We were really looking forward to calving out these Prairie Fire females. This heifer has the balance and substance to make a tremendous broody cow like her beautiful Tracker mother.



\$2,900.00





\$3,500.00

PRL TOBASCO 201T  
R PLUS PRAIRIE FIRE BPG754326  
MISS R PLUS 8240U

CG TRACKER 45T  
KOP MS TRACKER 82X BPG734631  
KOP LIKE A ROCK 40T

PRL MAGNITUDE 362M  
PRL PE'PE 372P  
LFE MR LEWIS 347P  
MISS R PLUS 167L  
DOUBLE BAR D DRIFTWOOD 83  
CG BLACK GENIE 371N  
MUIRHEAD LIKE A ROCK 1R  
KOP MS KNIGHT 112R

214

**KOP MS PRAIRIE FIRE 28A**

BLACK POLLED PUREBRED FEMALE  
BPG790888 KOP 28A 10 January 2013

These Prairie Fire heifers will make great cows and this one is backed by a solid cow family and the 112R cow. This is one you won't want to miss. Her auntie sold in our herd dispersal for \$25,000 to Silver Lake Simmentals of Cartwright, MB.

BW: 98. 205 day: 729. EPDs: 5.9 5.8 70.3 107.2 13.5 59.2 24.1  
Open.



\$5,500.00

Crosby,  
Maternal brother



PRL TOBASCO 201T  
R PLUS PRAIRIE FIRE BPG754326  
MISS R PLUS 8240U

R PLUS 2169M  
KOP MS BENGIE 6P PG626857  
KOP MS FREIGHTLINER 34M

PRL MAGNITUDE 362M  
PRL PE'PE 372P  
LFE MR LEWIS 347P  
MISS R PLUS 167L  
IPU BLACK STEAKHOUSE 34H  
SOUTHOLDEN MISSRED 2H  
SMITHBILT FREIGHTLINER91J  
KOP MS JUPITER 731J

215

**KOP MS PRAIRIE FIRE 60A**

BLACK POLLED PUREBRED FEMALE  
BPTG793457 KOP 60A 16 January 2013

A long, thick topped, black Prairie Fire x 6P transplant heifer calf with a white stripe on her face. This is a heifer that will grow into a very productive, front pasture female.

BW: 98. 205 day: 770. EPDs: 6.0 5.4 73.3 105.7 13.1 64.2 27.6  
Open.



Crosby,  
Maternal brother



\$3,500.00

PRL TOBASCO 201T  
R PLUS PRAIRIE FIRE BPG754326  
MISS R PLUS 8240U

R PLUS 2169M  
KOP MS BENGIE 6P PG626857  
KOP MS FREIGHTLINER 34M

PRL MAGNITUDE 362M  
PRL PE'PE 372P  
LFE MR LEWIS 347P  
MISS R PLUS 167L  
IPU BLACK STEAKHOUSE 34H  
SOUTHOLDEN MISSRED 2H  
SMITHBILT FREIGHTLINER91J  
KOP MS JUPITER 731J

216

**KOP MS PRAIRIE FIRE 74A**

BLACK POLLED PUREBRED FEMALE  
BPTG793442 KOP 74A 17 January 2013

A beautiful solid black Prairie Fire x 6P transplant heifer calf. 74A has been a beauty since she was born, and she will make a fantastic front pasture female like her mother. There will be exciting times ahead for the lucky bidder of this heifer.

BW: 99. 205 day: 726. EPDs: 6.0 5.4 73.3 105.7 13.1 64.2 27.6  
Open.



Crosby,  
Maternal brother



\$7,000.00

PRL TOBASCO 201T  
R PLUS PRAIRIE FIRE BPG754326  
MISS R PLUS 8240U

R PLUS 2169M  
KOP MS BENGIE 6P PG626857  
KOP MS FREIGHTLINER 34M

PRL MAGNITUDE 362M  
PRL PE'PE 372P  
LFE MR LEWIS 347P  
MISS R PLUS 167L  
IPU BLACK STEAKHOUSE 34H  
SOUTHOLDEN MISSRED 2H  
SMITHBILT FREIGHTLINER91J  
KOP MS JUPITER 731J

217

**KOP MS PRAIRIE FIRE 104A**

BLACK POLLED PUREBRED FEMALE  
BPTG793444 KOP 104A 21 January 2013

A fancy, thick, deep bodied, black heifer with a white stripe on her face. A Prairie Fire x 6P transplant calf that has always stood out. The maternal strength of Prairie Fire and maternal strength of 6P should make these 6P transplant calves genetically superior females. I would like to turn the clock back 20 years and start out with heifers like this. What a ride it would be.

BW: 88. 205 day: 717. EPDs: 6.0 5.4 73.3 105.7 13.1 64.2 27.6  
Open.





Maternal brother

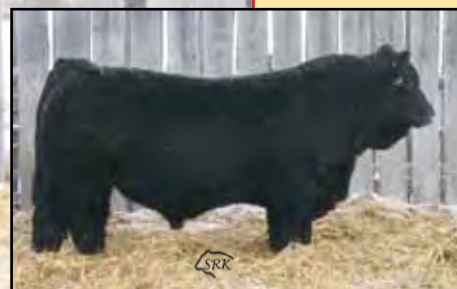

\$5,500.00

PRL TOBASCO 201T  
R PLUS PRAIRIE FIRE BPG754326  
MISS R PLUS 8240U

CG TRACKER 45T  
KOP MS TRACKER 177X BPG734702  
LAZY BAR-B MISS MARK 49R

PRL MAGNITUDE 362M  
PRL PE'PE 372P  
LFE MR LEWIS 347P  
MISS R PLUS 167L  
DOUBLE BAR D DRIFTWOOD 83  
CG BLACK GENIE 371N  
SUNNY VALLEY RED MARK 29M  
LAZY BAR-B BROOKE 41N

BW: 105. 205 day: 726. EPDs: 5.1 5.9 74.0 114.8 12.5 60.2 23.1  
Open.

218

## KOP MS PRAIRIE FIRE 107A

BLACK POLLED PUREBRED FEMALE  
BPG791077 KOP 107A 21 January 2013

Steven always writes a comment about the calves when he processes them at a day of age. His comment on this calf was "Beauty and Big Topped". That comment still holds true to this day, a definite sale feature. Her mother is a beautiful, solid black cow with a picture perfect udder.

## 219 KOP MS PRAIRIE FIRE 114A

POLLED PUREBRED FEMALE  
PG791082 KOP 114A 22 January 2013

PRL TOBASCO 201T  
R PLUS PRAIRIE FIRE BPG754326  
MISS R PLUS 8240U

CG TRACKER 45T  
KOP MS TRACKER 26X BPG734579  
3D MISS BLK BABE 461S

PRL MAGNITUDE 362M  
PRL PE'PE 372P  
LFE MR LEWIS 347P  
MISS R PLUS 167L  
DOUBLE BAR D DRIFTWOOD 83  
CG BLACK GENIE 371N  
KWA DYNO 114P  
TH BLACK BABE 49M

BW: 80. 205 day: 713. EPDs: 6.7 4.7 68.7 105.8 13.1 58.1 23.7  
Open.

114A is a very moderate, broody, red Prairie Fire heifer out of a Tracker daughter going back to the 3D 461S cow family.



\$2,900.00









## Thank you to our 2013 buyers:

ADAMACK BROS.	LIMERICK	SK	LANCE BONIN	STE ROSE DU LAC	MB
ALLAN BARNARD	MOOSOMIN	SK	LARRY OR DEBORAH OLSON	TAPPEN	ND
ANTON & INGRID KREUTNER	ROBLIN	MB	LAZY BAR B SIMMENTALS	LUCKY LAKE	SK
AWD HOFFUS FARMS	PORCUPINE PLAIN	SK	LORI BACKMAN	OAK POINT	MB
BAETE FARMS	BALDUR	MB	MARC LAFOREST	ST-NAZAIRE	PQ
BAR 7 FARMS LTD	KELWOOD	MB	MARK LAND & CATTLE CO.	IRMA	AB
BAR M7 FARMS	ERIKSDALE	MB	MARTIN FARMS	SWAN RIVER	MB
BEECHINOR BROS. SIMMENTALS	BENTLEY	AB	MARY JANE ROBINSON	TREHERNE	MB
BERT'S NR SIMMENTALS	HAYWOOD	MB	MAURICE H DESROCHERS	MARIAPOLIS	MB
BIG SKY SIMMENTALS	TREHERNE	MB	MAX OR MATTHEW VAN DE VELDE	MARIAPOLIS	MB
BLACKSAND CATTLE CO	VIRDEN	MB	MAXWELL SIMMENTALS	VIKING	AB
BLAINE CUTHBERT	BALDUR	MB	MCF SIMMENTALS	GLADSTONE	MB
BLAIR WORKMAN & SON	SOLSGIRTH	MB	MCRUER STOCK FARMS	BOISSEVAIN	MB
BONCHUK FARMS	SOLSGIRTH	MB	MJD FARM	CARMAN	MB
BOUCHARD LIVESTOCK	CROSSFIELD	AB	MOFFAT FARMS	RORKETON	MB
BOUNDARY RANCH	ROBSART	SK	MUD BUTTE SIMMENTALS	CONSORT	AB
BOYD MCMANUS	MINNEBOSA	MB	NEIL CARSON	ROSSBURN	MB
BRETT BUCKINGHAM	YORKTON	SK	NEWDAL COLONY LTD	BRANDON	MB
BRIAN OLSON	RUSSELL	MB	NORTHERN PARADISE RANCH	PORTAGE LA PRAIRIE	MB
C & T REYNOLDS FARMS	CARBERRY	MB	NORTON SIMMENTALS	DRAYTON VALLEY	AB
CALEB RICHARDSON	SUNDRE	AB	OAKVIEW SIMMENTALS	DARLINGFORD	MB
CAMERON PENNY	ERIKSDALE	MB	OBERLE BROS	SHAUNAVON	SK
CIRCLE H FARMS	DEVLIN	ON	OKS SIMMENTALS	NITON JUNCTION	AB
CIRCLE M FARMS	BIRTLE	MB	OTTO OR CORRINE KOPP	AMARANTH	MB
CITY VIEW SIMMENTALS	MOOSE JAW	SK	OVHF SIMMENTALS	OLDS	AB
COLT ARNOLD	MANNVILLE	AB	PACKET BROS	LAFLECHE	SK
COREY DESROCHERS	MARIAPOLIS	MB	PARVIEW STOCK FARMS	HIGH RIVER	AB
COREY NELSON	AUSTIN	MB	PERCYVIEW FARMS LTD	KISBEY	SK
CORY MACK	PETTIBONE	ND	PERKIN LAND & CATTLE	ELGIN	MB
CORY MANDZIUK	GILBERT PLAINS	MB	PETER PENNER	WINKLER	MB
COULEE CROSSING CATTLE CO.	MOOSE JAW	SK	PIONEER SIMMENTALS	NANTON	AB
CRAIG & CHARA BLAIR	MCLEAN	SK	R PLUS SIMMENTALS	ESTEVAN	SK
CRIMSON CREEK SIMMENTALS	GARLAND	MB	RENE & YVONNE TARDIFF	STE ROSE DU LAC	MB
CRIMSON TIDE FLECKVIEH	MOUNT FOREST	ON	RICK MILLER	LUNDAR	MB
CROCUS SIMMENTALS	SWIFT CURRENT	SK	RIVERBANK FARMS	LA SALLE	MB
CROSSROAD FARMS	SHELL LAKE	SK	ROBB FARMS LTD.	MAIDSTONE	SK
CROWE BROS.	GILBERT PLAINS	MB	ROBERT G RATH	TUTTLE	ND
CYR FARM INC	DEBDEN	SK	ROBERT METNER	MOOSEHORN	MB
CZECH-MATE SIMMENTALS	CARSTAIRS	AB	ROD SAVAGE	ELM CREEK	MB
DARREN SEAMAN	CHOICELAND	SK	RYLEE CATTLE COMPANY	ASHERN	MB
DART SIMMENTALS	GLENDON	AB	SAJ SIMMENTALS	EDAM	SK
DAVID DMYTERKO	FISHER BRANCH	MB	SCHWEITZER SIMMENTALS	DECKER	MB
DAVID REMMICK	ROBINSON	ND	SCOTT GEHLEN	HUMBOLDT	SK
DEB-DEN STOCK FARMS	MOOSEHORN	MB	SCOTT SEWARD	CARMAN	MB
DENBIE RANCH	STE ROSE DU LAC	MB	SCOTT, ANNE, MATTHEW CLEMENTS	WELLWOOD	MB
DIAMOND B SIMMENTALS	BRETON	AB	SEVEN M LIVESTOCK	DUCHES	AB
DREW DON	GODERICH	ON	SIBL SIMMENTALS	CHERRILL	AB
E G C SIMMENTAL FARMS	INGLIS	MB	SILVER LAKE SIMMENTALS	CARTWRIGHT	MB
EDWARD ZDAN	ALONSA	MB	SKOR SIMMENTALS	SEDGEWICK	AB
FERME GAGNON FARM	CHENEVILLE	PQ	SKYRIDGE FARMS	ST CLAUDE	MB
FLYING F RANCH	WEYBURN	SK	SODERGLEN RANCHES LTD	AIRDRIE	AB
FREDERICK OR LEE-ANN FARRANT	LOUSANA	AB	SOUTHAM SIMMENTALS	ELM CREEK	MB
GABOR FARMS LTD.	GLADSTONE	MB	STOUT BROS SIMMENTALS	BLUFFTON	AB
GARY MICHALUK	KOMARNO	MB	SUN RISE SIMMENTALS	SPY HILL	SK
GB FARMS	LACOMBE	AB	SUNNY VALLEY SIMMENTALS	HANLEY	SK
GEISLER CATTLE CO	ASHERN	MB	SUNVILLE SIMMENTALS	MCCREARY	MB
GERALD DEQUIER	HAYWOOD	MB	SWEETWATER RANCH	JANSEN	SK
GLEN DUNNING	MCCREARY	MB	T- F SIMMENTALS	SUNDRE	AB
GRA-TAN RANCH	MAYERTHORPE	AB	THOMAS MARCHANT	ARDEN	MB
GREGORY W DUNNING	MCCREARY	MB	TIM MCVICAR	COLONSAY	SK
HANDFORD SIMMENTALS	SNOWFLAKE	MB	TIMOTHY DARKNELL	MOOSEHORN	MB
HANDHILLS FARMING CO LTD	HANNA	AB	TOWNVIEW FARMS	SHAUNAVON	SK
HANNAH SIMMENTALS	DIDSBURY	AB	TRAVIS HERTER	GOLDEN PRAIRIE	SK
HARVIE RANCHING	OLDS	AB	TRI K CATTLE	BEAVERLODGE	AB
HOMESTEAD-T SIMMENTALS	NOTRE DAME DE LOURDE	MB	TWIN BRAE SIMMENTALS	INGLIS	MB
HUEGING FARMS LTD	WOODLANDS	MB	TWIN MEADOW LIVESTOCK FARMS	TREHERNE	MB
JA-LYN FARMS	MCAULEY	MB	TY DEWITZ	TAPPEN	ND
JERMY MILLER	ERIKSDALE	MB	TYLER MARTIN	SWAN RIVER	MB
JODI HAMPTON	WARBURG	AB	VALLEYFIELD SIMMENTALS	MORDEN	MB
JOHN & ROSELYN DUECK	ARBORG	MB	VEGREVILLE COLONY	VEGREVILLE	AB
JONATHAN KARSIN	ELIE	MB	VIRGINIA RANCH	CREMONA	AB
K BAR LIVESTOCK	STE ROSE DU LAC	MB	W2 FARMS	LEROY	SK
KENT ALLISON	ROLAND	MB	WALL SIMMENTAL	EDAM	SK
KEVIN BARANUK	MOUNTAIN ROAD	MB	WALLCRAFT FARMS INC	LARIVIERE	MB
KEVIN MCINTOSH	ERIKSDALE	MB	WESTGOLD FARMS LTD.	MINBURN	AB
KIRBY LAW	MCCREARY	MB	WLB LIVESTOCK	DOUGLAS	MB
KUNTZ SIMMENTAL FARM	BATTLEFORD	SK			



## Terms & Conditions

**TERMS** - The terms of the sale are cash or cheque payable at par at sale location. The right of property shall not pass until after settlement is made. Transcon Livestock Corp. reserves the right to require a certified cheque as settlement before releasing any sale cattle. Should any purchaser fail to settle for his purchase Transcon Livestock Corp. reserves full power to resell the animal to the best advantage either publicly or privately, without further notice. Any loss arising from such resale together with keep and all other expenses shall be payable by the defaulter. All settlements must be made with the clerks of the sale before any cattle will be released.

**BID** - Every animal consigned to the sale must be sold by auction. No private sales will be allowed except as otherwise provided for in the terms and conditions. No by-bidding will be permitted. Each animal will be sold to the highest bidder.

**SALES TAXES** - Applicable sales taxes will be charged on semen, embryos and trucking fees (if listed), respectively to the home province of the buyer, not the seller.

**DISPUTES** - In cases of disputes, bidding will be reopened between the parties involved. If no further bid is made the buyer will be the person from whom the auctioneer accepted the last bid. The auctioneer's decision in such matters will be final.

**PURCHASER'S RISK** - Each animal becomes the risk of the purchaser as soon as sold. Animals will be cared for at the purchaser's risk for a reasonable length of time.

**INFORMATION SUPPLIED** - The information contained in this catalog is believed to be true and accurate. However, the information has been supplied by the seller and neither Transcon Livestock Corp. or Jamesway Enterprises Ltd. assume any responsibility if the information supplied is not accurate.

**CATTLE PICTURES** - The images in this catalog are believed to be accurate representations of the individual animals. Transcon Livestock Corp. and Jamesway Enterprises Ltd. assume no responsibility if the images as received have been altered.

**ANNOUNCEMENTS** from the auction block will take precedence over the printed matter in the catalog. Buyers are therefore cautioned to pay attention to any such announcements.

**CERTIFICATE OF REGISTRY** - A registration/recording certificate issued by the applicable breed association and duly transferred will be furnished to the buyer of each animal after settlement has been made. It is the responsibility of the buyer to determine the acceptance of this certificate in any other association.

**SHIPPING** - Assistance will be given in making shipment after the sale but no risk is assumed by the Sales Management or Seller. Expenses incurred are the responsibility of the purchaser. Purchasers are requested to furnish shipping instructions when making settlement.

**BREEDERS GUARANTEE** - Bull guarantee as outlined on Page 4. Female guarantee as per applicable Canadian Breed Association Breeding Guarantee guidelines. Copies are available at the sale settlement desk to be picked up by the buyer at any time. In no event shall the seller be responsible for reimbursing more than the purchase price.

**EXCEPTION TO GUARANTEE** - In cases where the animal is subjected to any hormonal or surgical reproduction techniques after the sale, the guarantee shall be null and void.

**HEALTH** - It is the buyer's responsibility to determine health requirements for importing any animal into his province or state. Transcon Livestock Corp. assumes no responsibility for the health status of any animal in the sale.

**ACCIDENTS** - Although every precaution will be taken to protect the safety and comfort of buyers, neither the Sales Management, auctioneer, consignors, or Association assumes any responsibility in this matter and disclaims any liability legal or otherwise in the event of accident or loss of property.

**RIGHTS AND OBLIGATIONS** - The above terms and conditions of the sale shall constitute a contract between the buyer and the seller and be equally binding to both. Resale of animals following purchase in this sale shall constitute a separate transaction and the rights and obligations of the two parties connected thereto are not covered by the terms and conditions of this sale.

**TRANSCON LIVESTOCK CORP. IS AGENT ONLY** - It is to be clearly understood that Transcon Livestock Corp. is only acting as a medium between buyer and seller and is not in any way responsible for any failure on the part of either party to live up to his obligations, neither does Transcon Livestock Corp. assume any financial obligations to collect or enforce collection of any monies between parties, and any legal action that may, in exceptional cases, be taken, must be between buyer and seller.

The Auctioneer shall have the right to refuse bids from anyone who has a previous record of default in payment or who has not made proper credit clearance prior to the sale with the owner or Sale Managers.

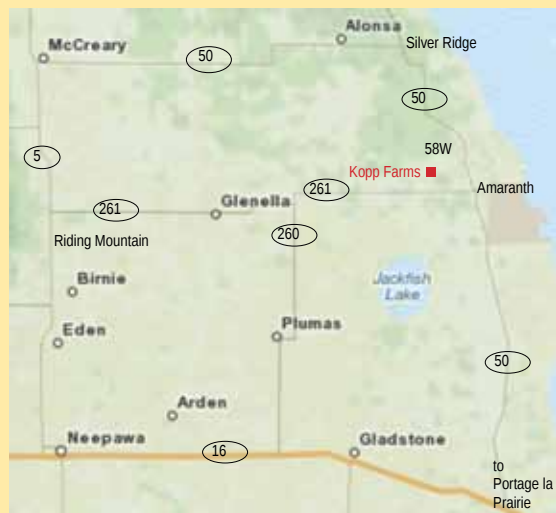

From the #260 & #261 Junction: 19 km east on #261 and 2.4 Km north on Road 58W.  
From Amaranth: 4.8 Km west on #261 and 2.4 Km north on Road 58W.  
If you have any questions about the directions, don't hesitate to call.



**See you sale day!**



# Kopp Farms Herdbull Battery



**KOP Crosby 137W**

A bull we raised & sold \$30,000 of semen packages at our 2010 bull sale.



**High Voltage**

One of the high selling bulls at MRL's  
**\$9,500**



**R Plus Prairie Fire**

High seller at R Plus sale  
**\$30,000**



**MFI Gladiator 116T**

One of the high selling bulls at MFI  
**\$12,500**



**Virginia Santiago 960S**

Mature bull bought at National Trust 2009  
**\$7,500**



**WTW Best Western 5X**

High selling bull at Westway Farms sale  
**\$22,000**



**RJY Rival 13Y**

Second high seller bull Checkers  
**\$40,000**

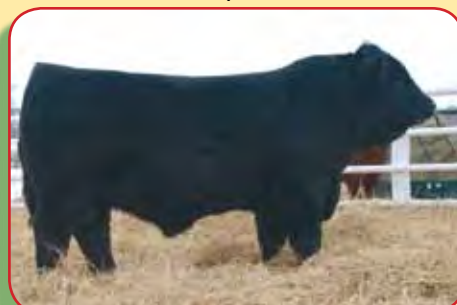

**Wheatland Black Powder 62X**

One of the high selling bulls at Wheatland sale  
**\$9,500**



**Beech Bros Booster 52Y**

High selling bull 2012 Red Deer Bull Sale  
**\$25,000**



**Twin Chief Walker**

Purchased from D Bar C / Circle G Dispersal  
**\$8,500**



**CG Tracker 45T**

High selling bull at D Bar C / Circle G 2008  
**\$7,000**



**Skors Upstart 114U**

High selling bull at Skor Simmentals  
**\$15,200**

**We have the 'BULL POWER' & "COW POWER" to raise your next "HERDBULL"!!**